DẤU ẤN RỒNG THIÊNG

TẬP 41 : SỨC MẠNH CỦA TÌNH BẠN

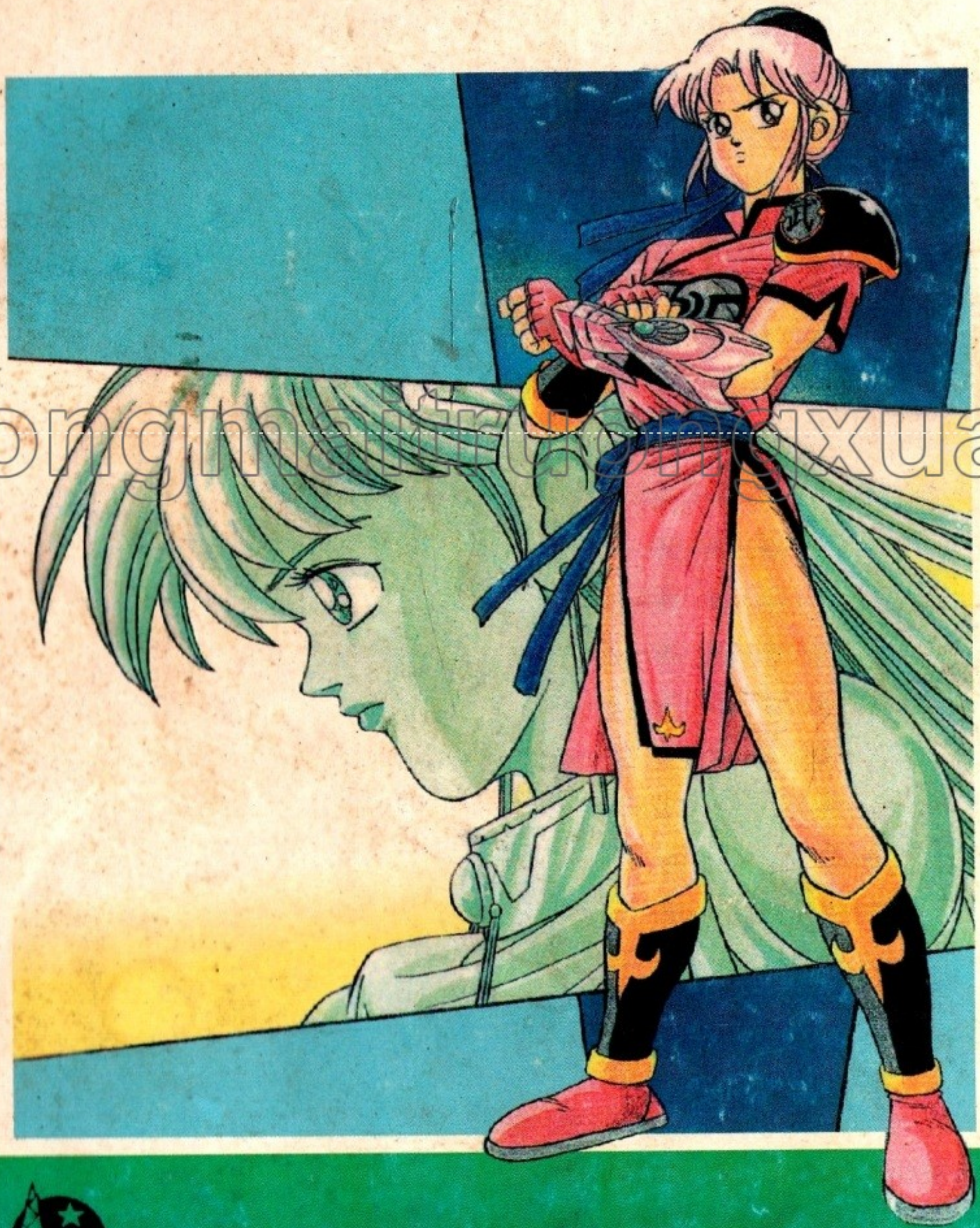

tuongmanhtruongxua.v

kd

DẤU ẤN RỒNG THIÊNG

TRANH : **KOJI INADA**

KỊCH BẢN : **RIKU SANJO**

NHÀ XUẤT - BẢN KIM ĐỒNG - 1997

thuongmaitruongxua.vn

thuongmaitruongxua

BAN BIÊN TẬP TRANH TRUYỆN NXB KIM ĐỒNG
biên soạn theo bản tiếng Nhật của Ri Ku Sanjo và Koji Innada, do Nhà xuất bản Shueisha Nhật Bản xuất bản với sự cộng tác của dịch giả Đoàn Ngọc Cảnh

TẬP 41:SỨC MẠNH CỦA TÌNH BẠN

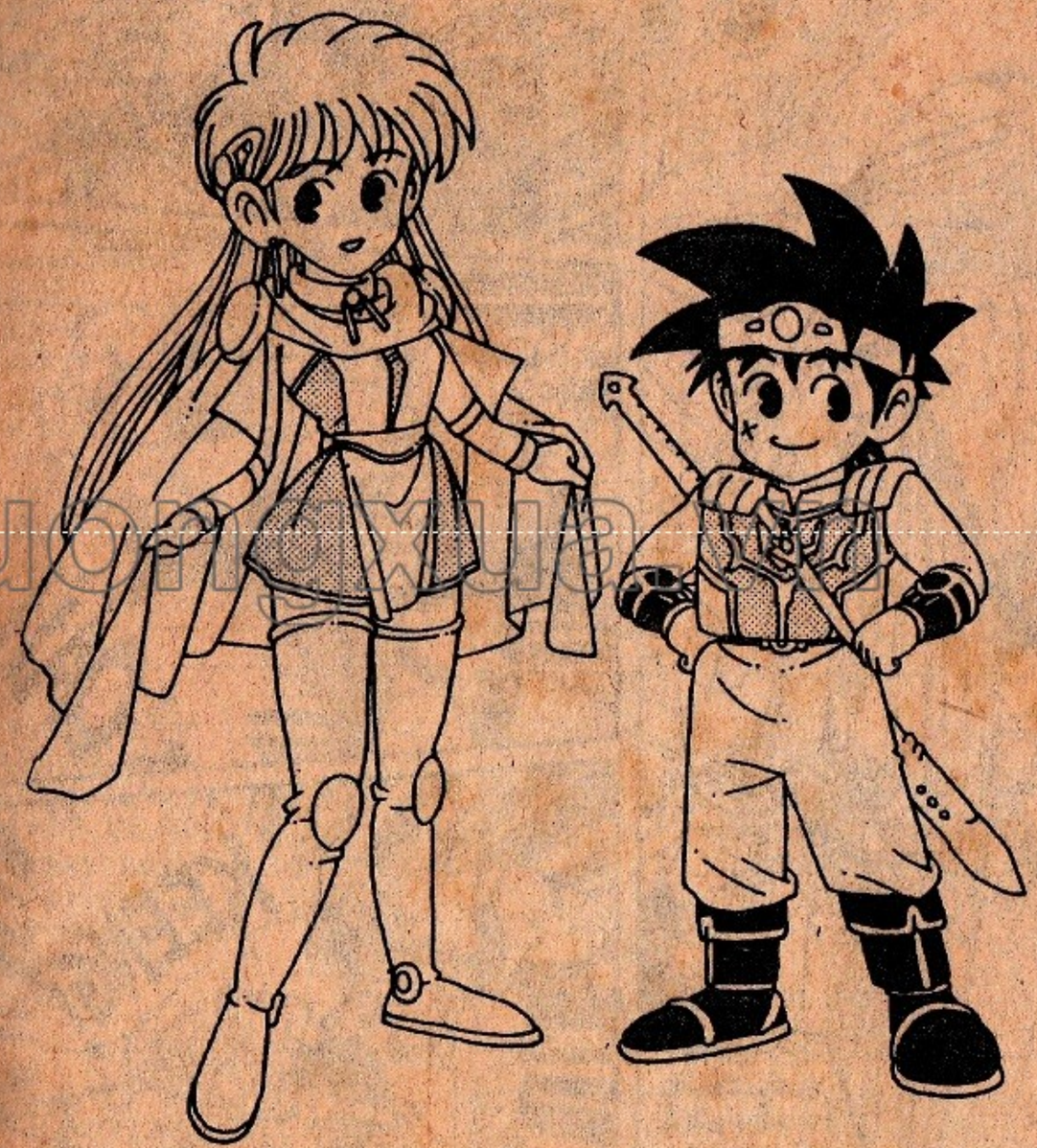

CHÚNG BẦY ĐÃ CẢ GAN CẢN TRỞ KẾ HOẠCH THỐNG TRỊ THẾ GIỚI CỦA ĐẠI QUÂN MA!

ỐI!!

ÁI!

CHÚNG BẦY PHẢI NHẬN LẤY HẬU QUẢ THẾ THẢM NHẤT HAHA HA...

KEENG!

HỰ!

BÌNH!

BỌN QUÁI VẬT NÀY SAO KHOẺ THẾ KHÔNG BIẾT?

«HAHA! CHỊU THUA CHƯA HẢ? LÃO CHUỘT MÙ!»

CÁI GÌ?

QUÂN QUÁI THÚ CHÚNG TA ĐƯỢC NUÔI DƯỠNG BẰNG TÀ KHÍ CỔI ÂM ĐƯƠNG NHIÊN PHẢI KHOẺ MẠNH HƠN CÁ ÔNG LÚI RỒI!

CÔ HIỂU CHƯA HẢ?

TÊN CHUỘT CHÙ HÔI HÁM!

MÀY VỪA NÓI GÌ?

GRÙ

thuongmaitruongxua.vn

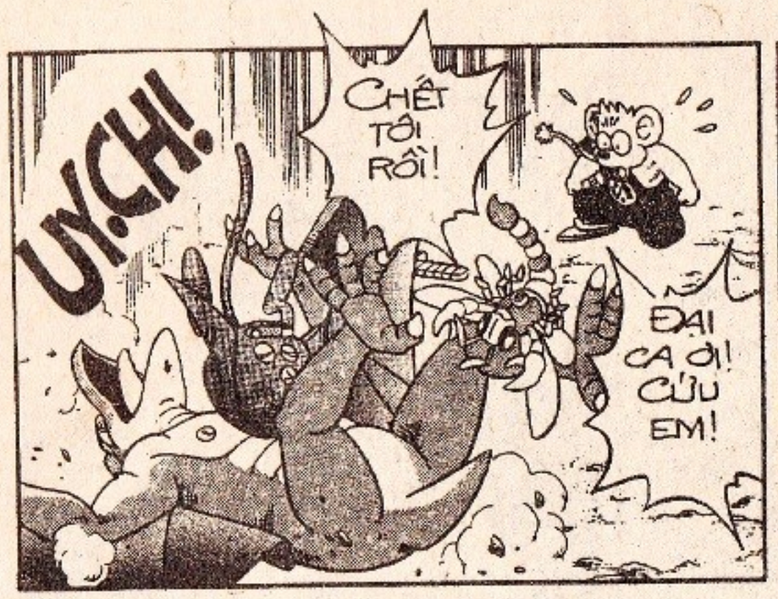

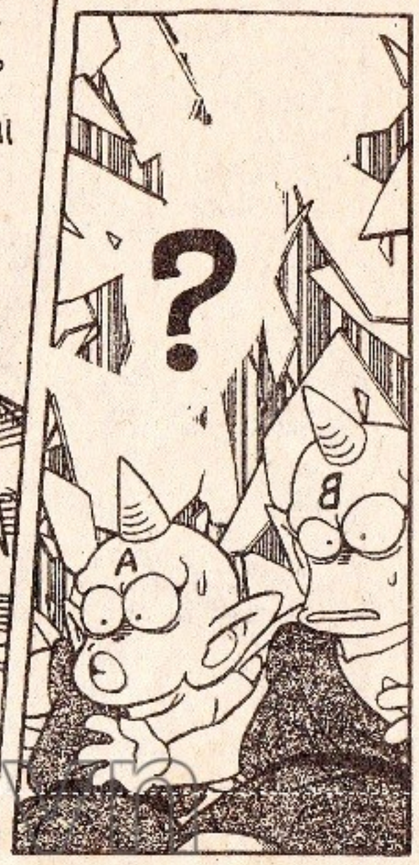

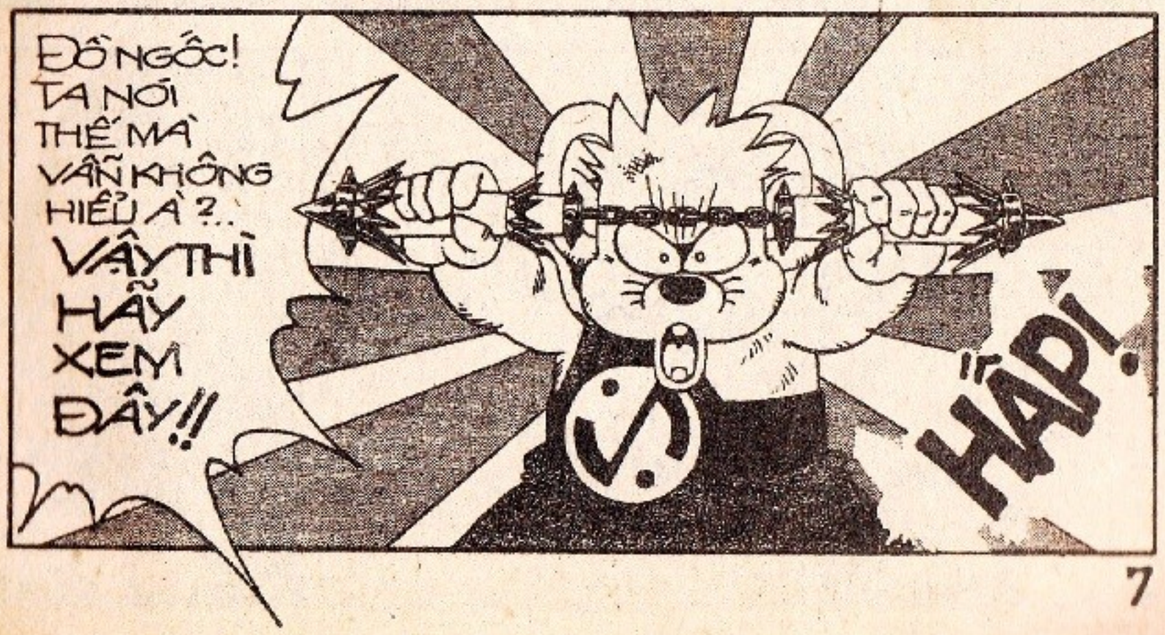

thuongmaitruongxua.vn

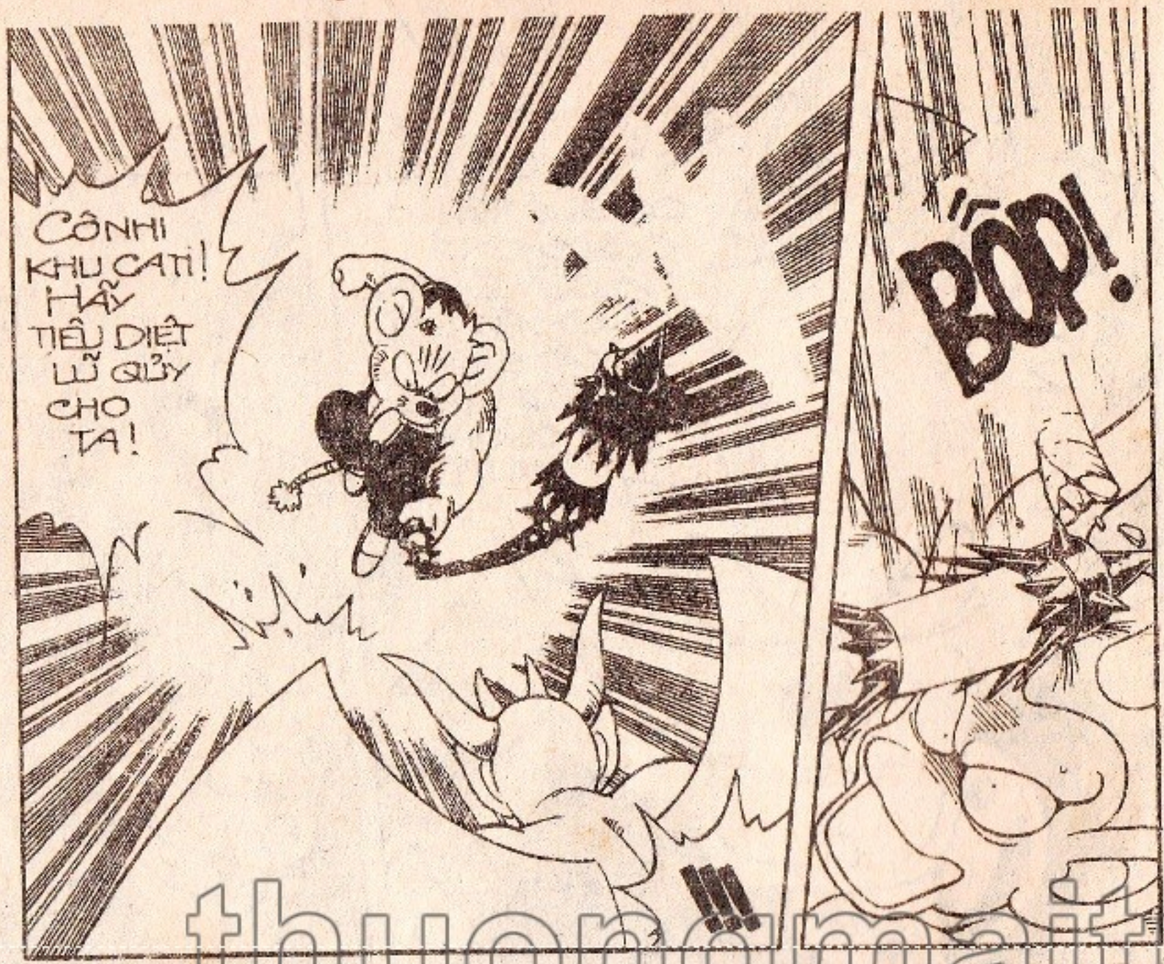

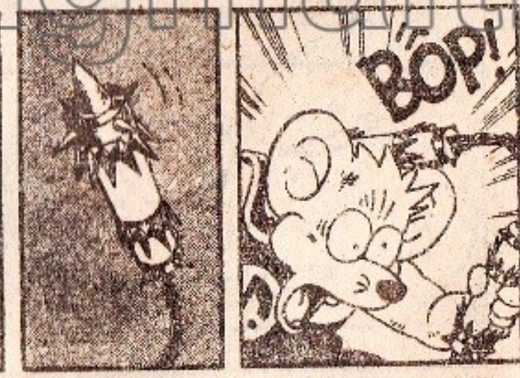

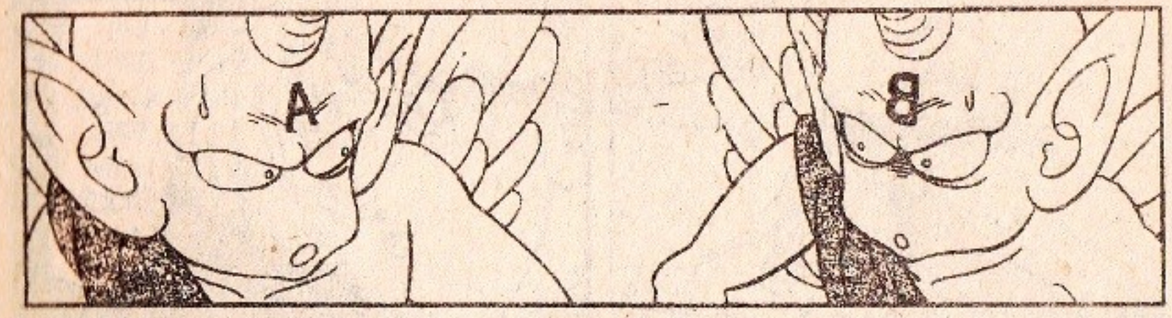

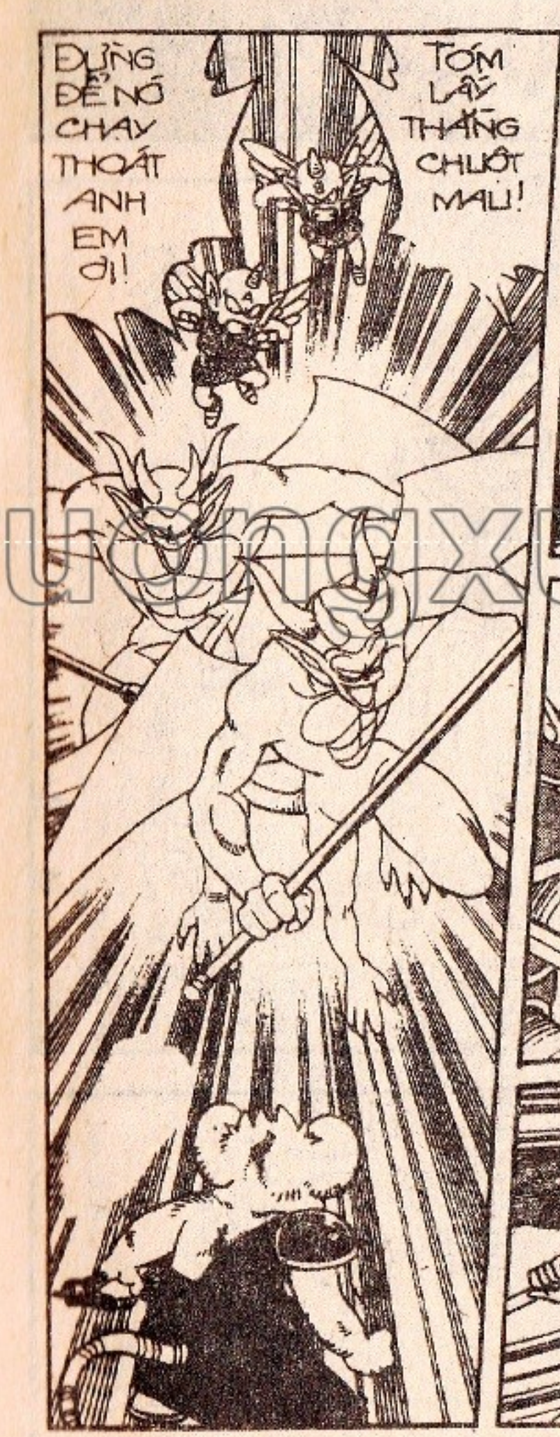

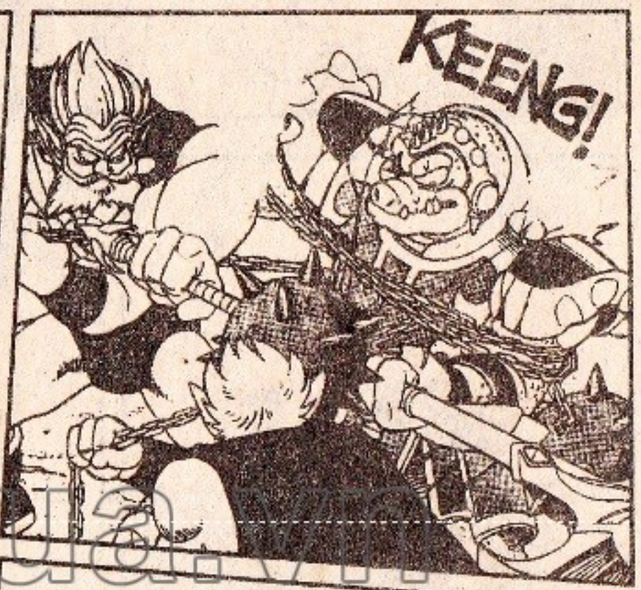

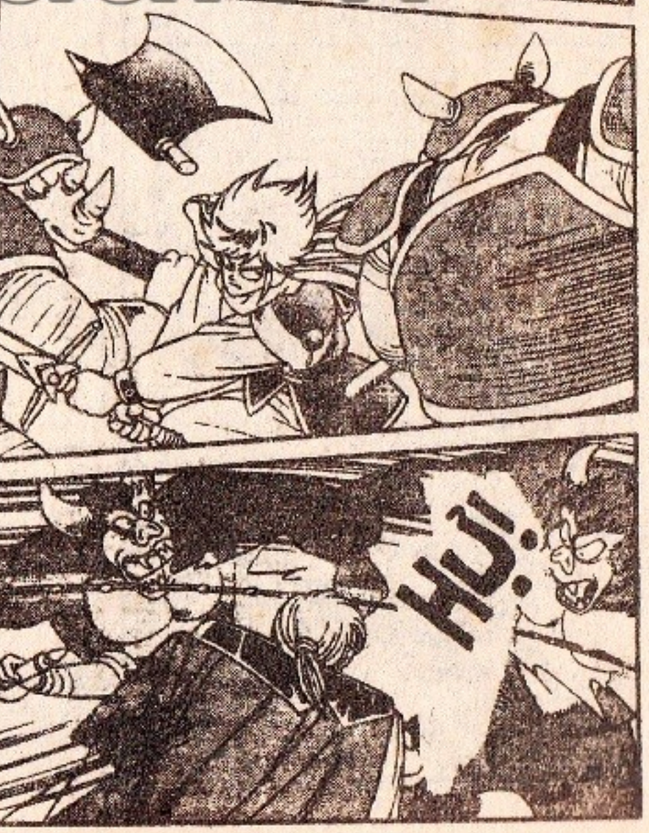

thuongmaitruongxua.vn

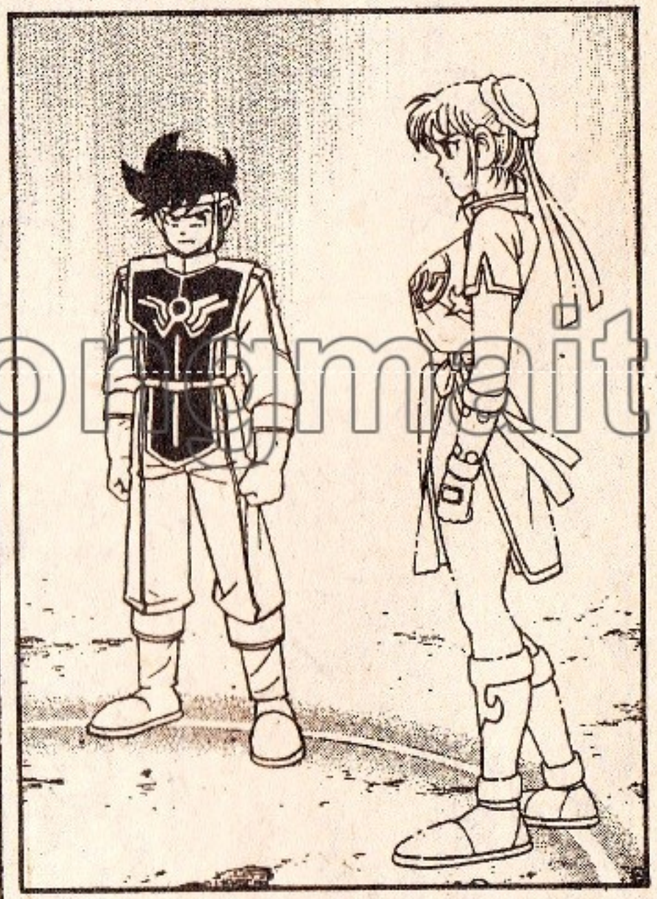

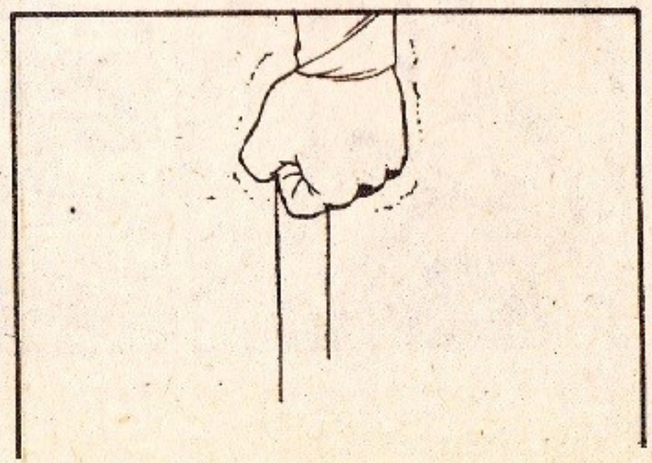

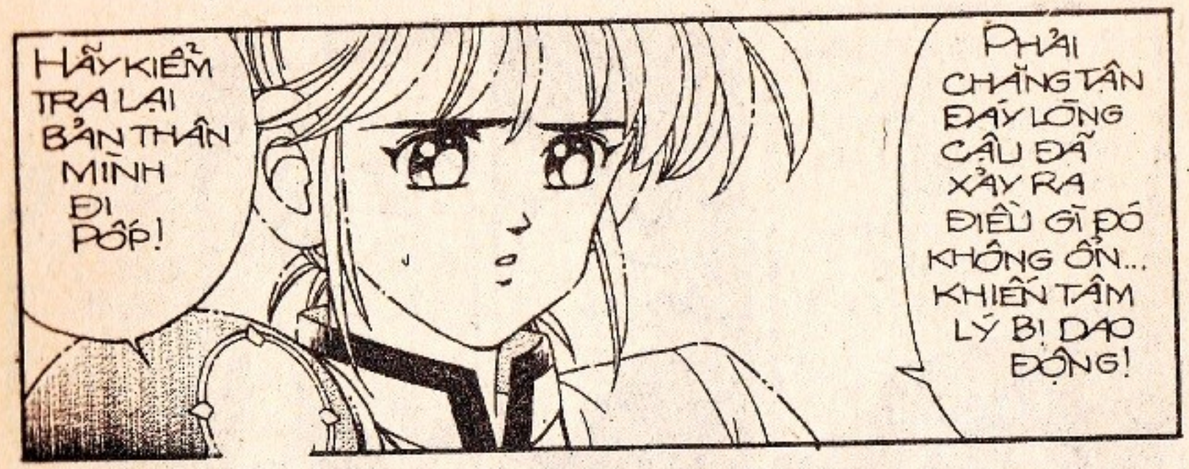

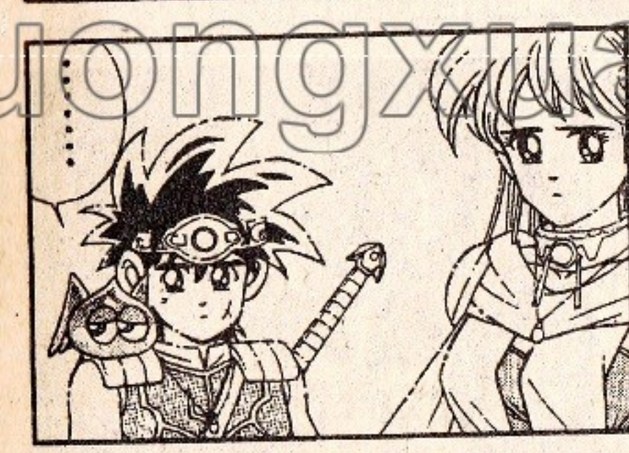

thuongmaitruongxua.vn

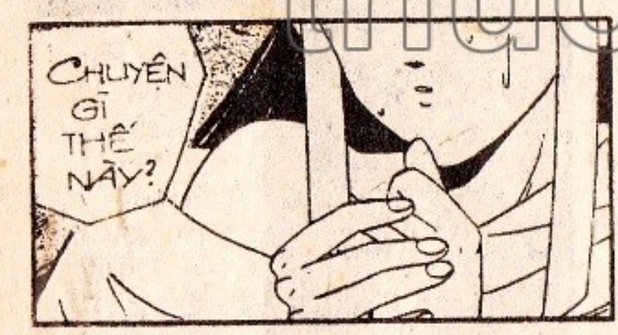

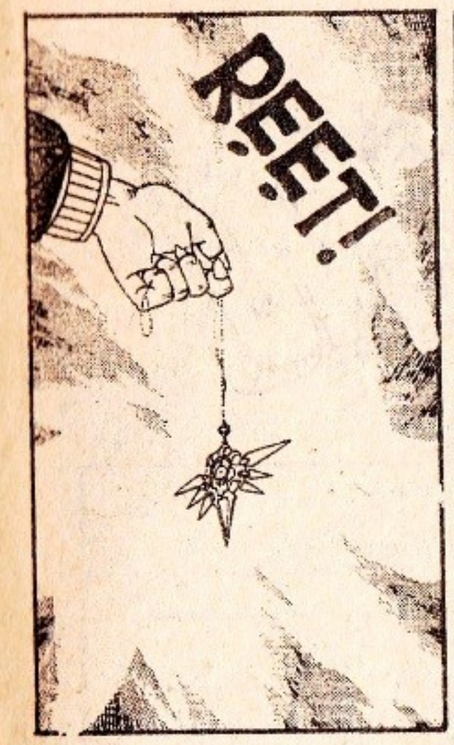

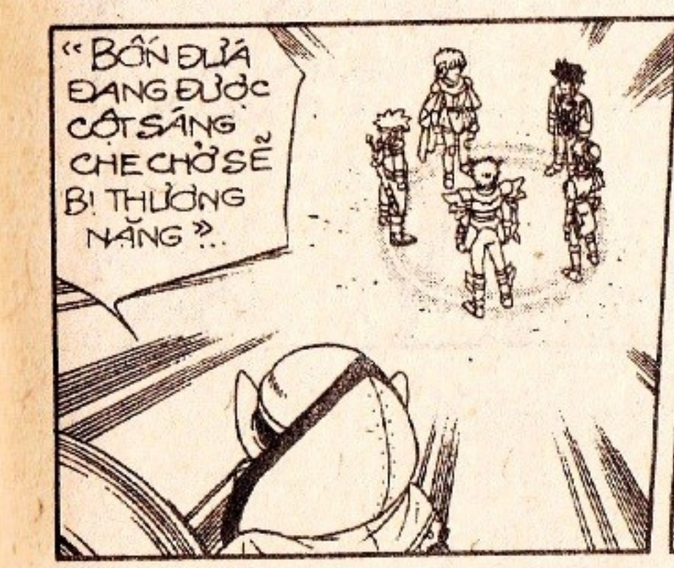

thuongmaitruongxua.vn

DẤU ẤN RỒNG THIÊNG

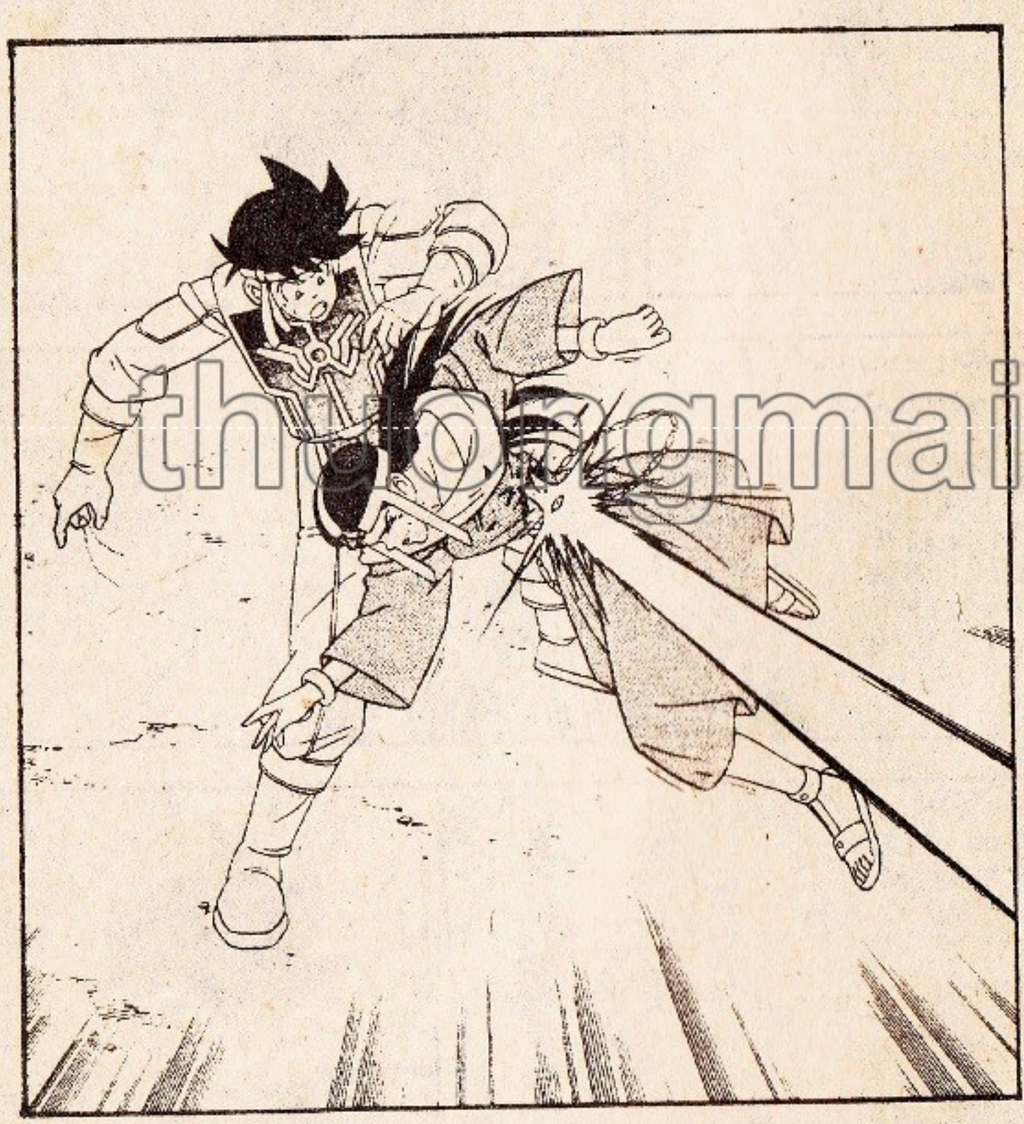

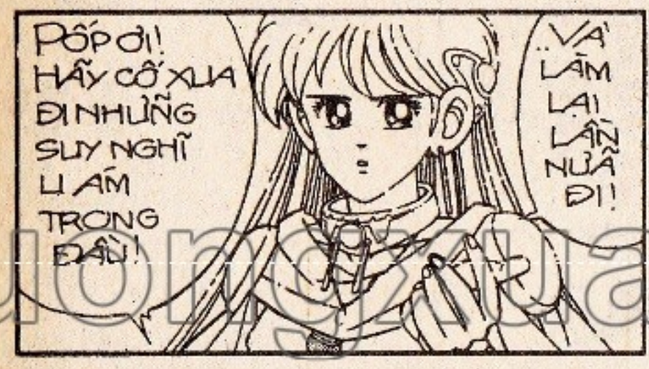

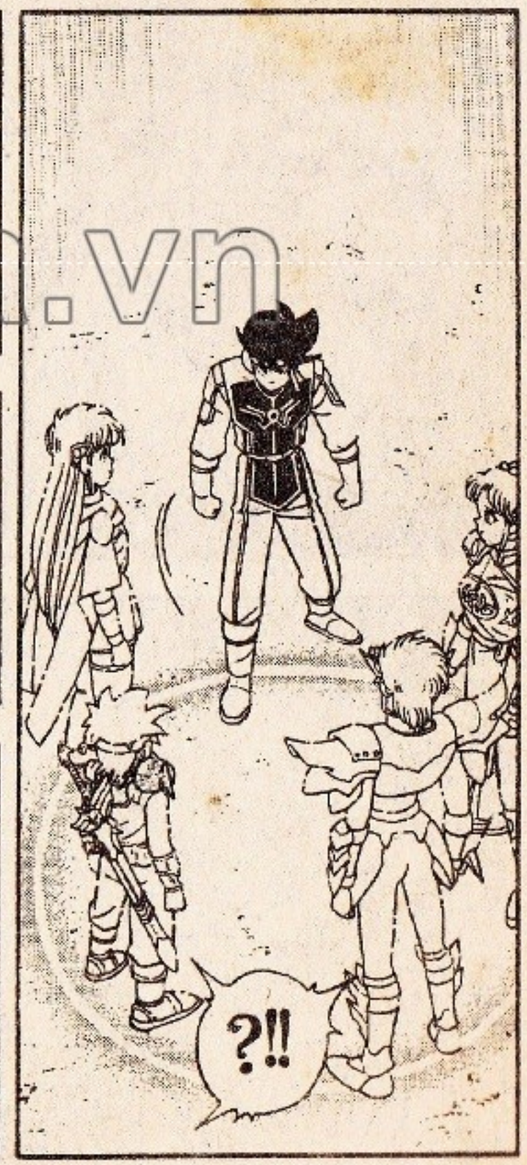

thuongmaitruongxua.vn

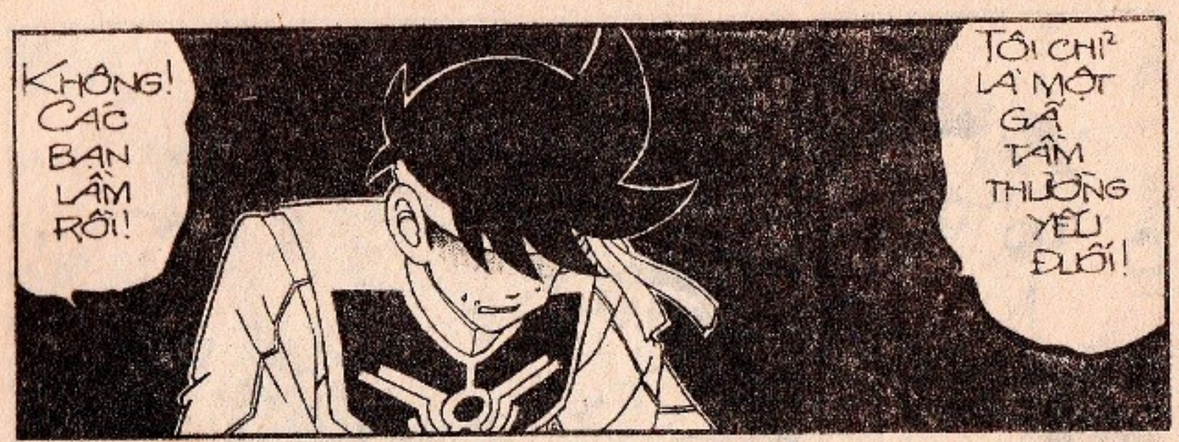

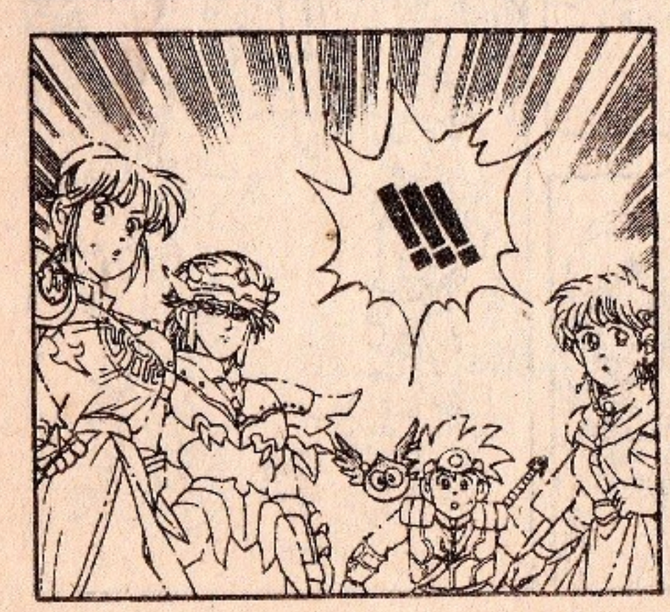

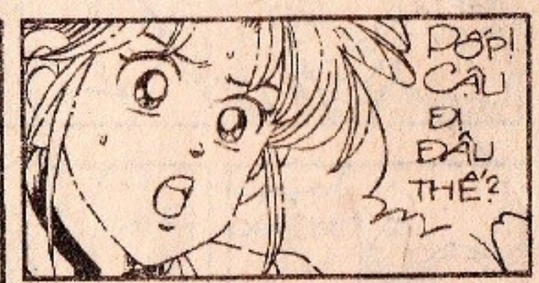

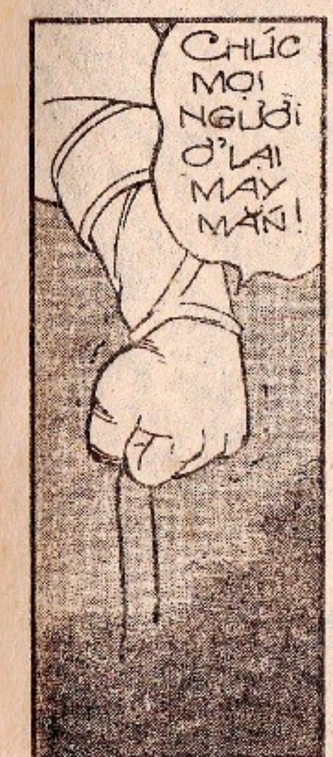

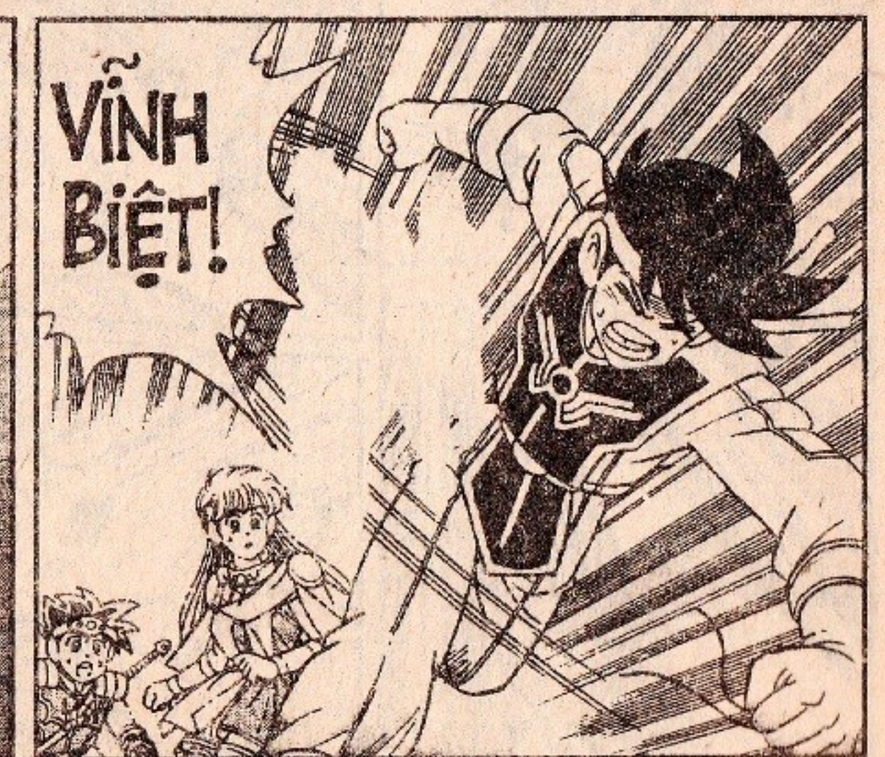

longmaitruyenxua.vn

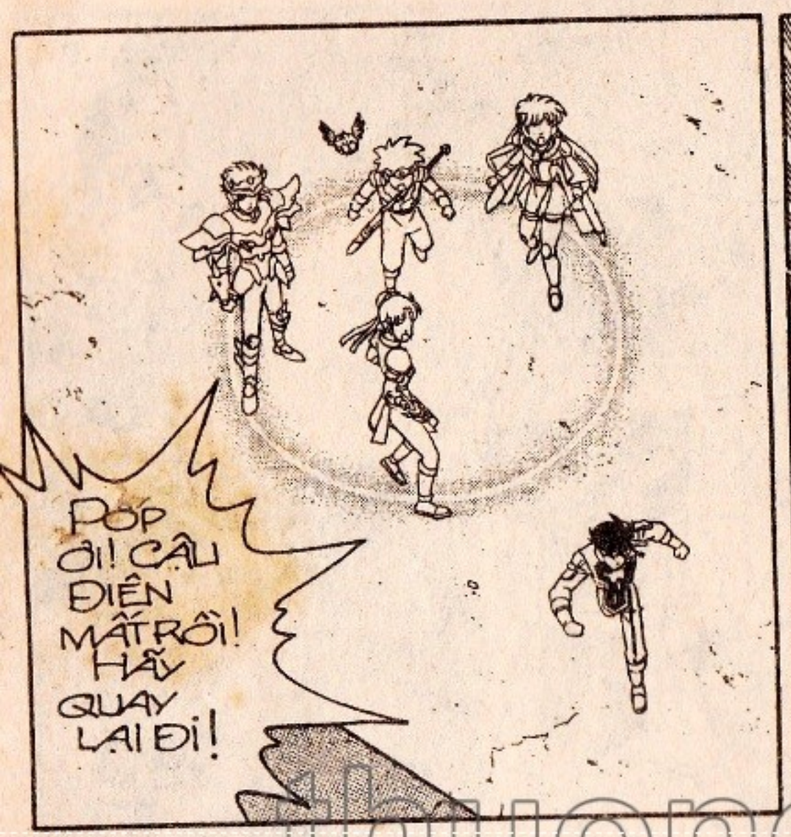

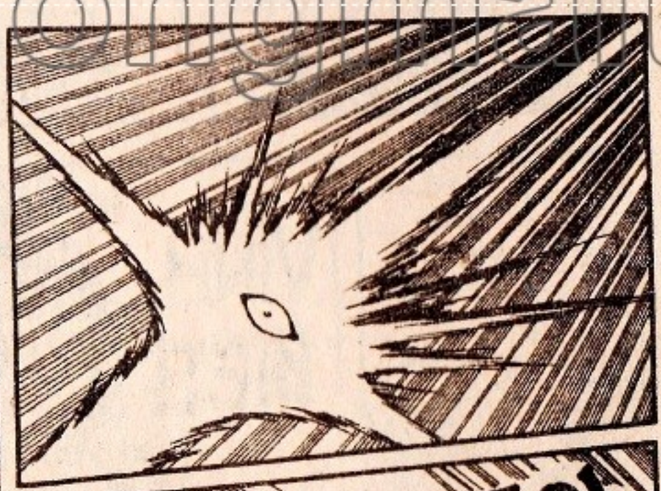

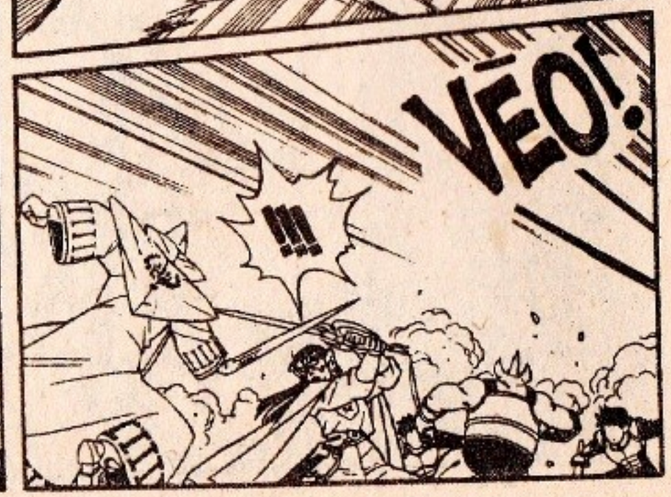

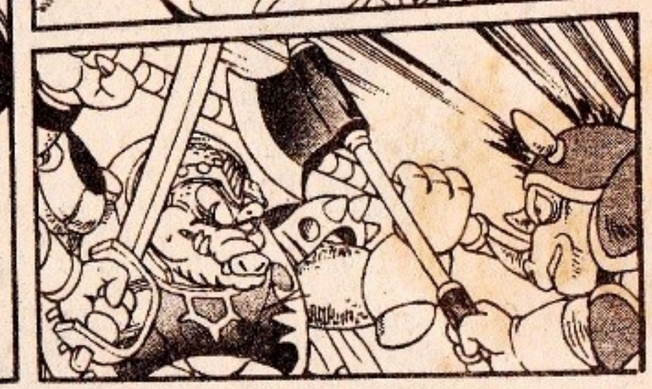

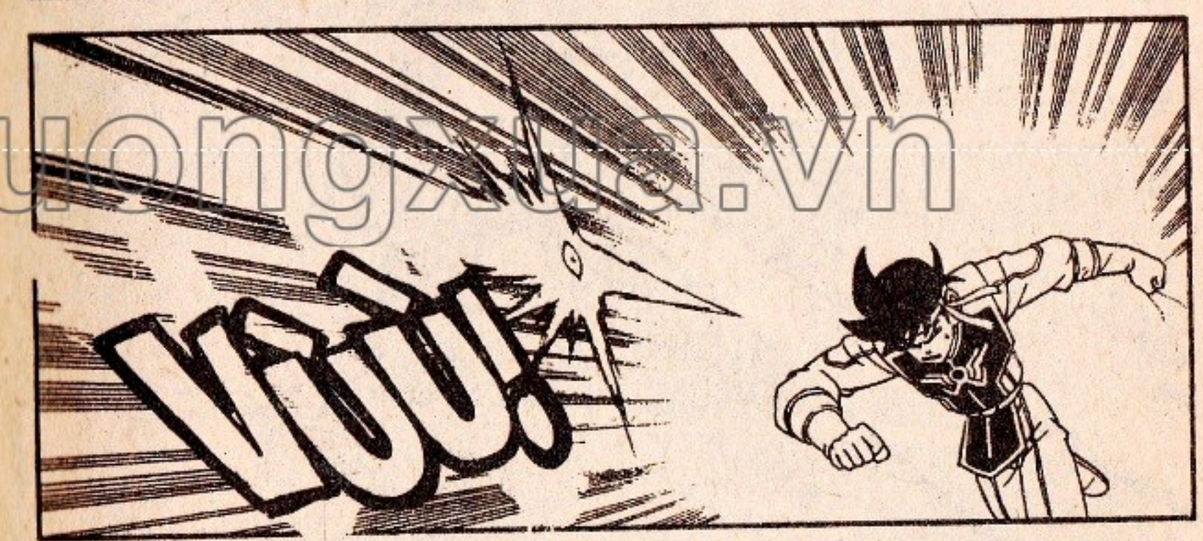

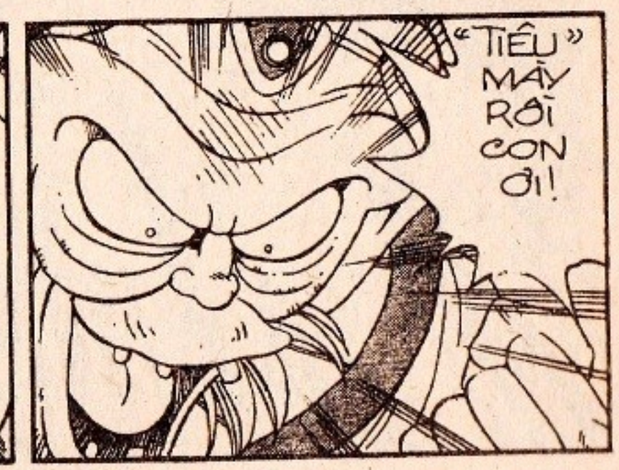

thuongmaitruongxua.vn

GIỮA LÚC NGUY CẤP ẤY, MỘT BÓNG NGƯỜI LAO VỤT RA, HỨNG LẤY MÓN ÁM KHÍ ĐỘC CỨU MẠNG PÔP TRONG TÍCH TẮC...

thuongmaitruongxua.vn

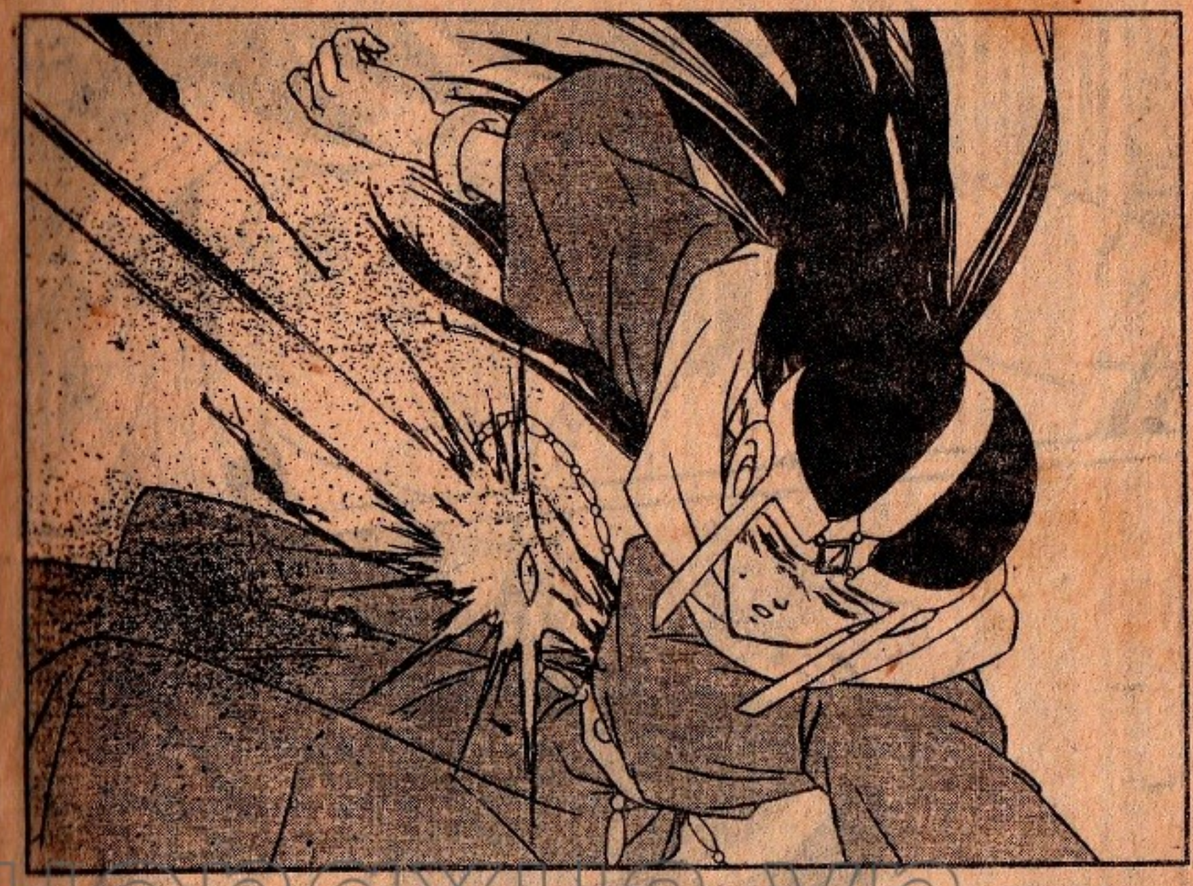

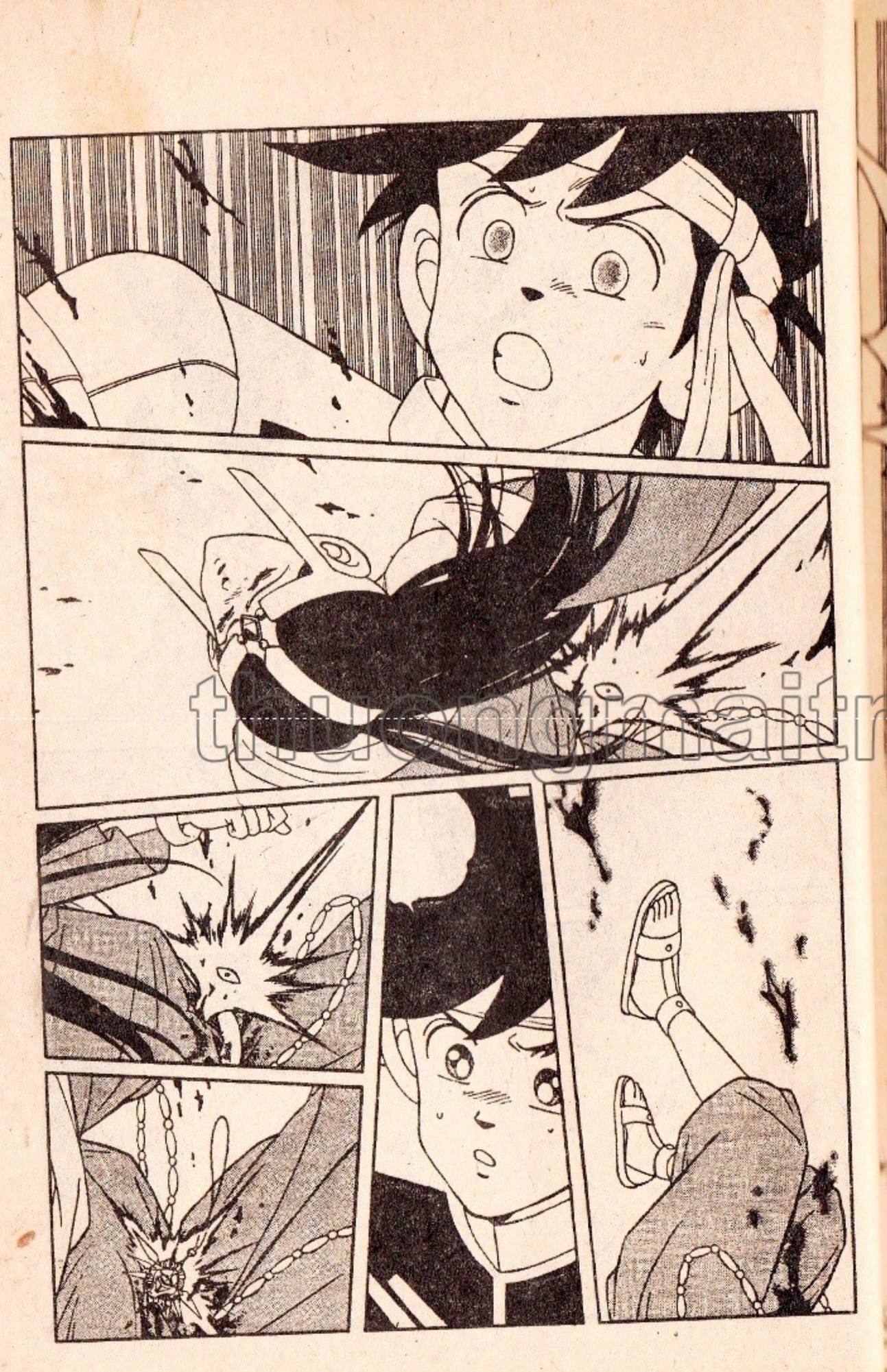

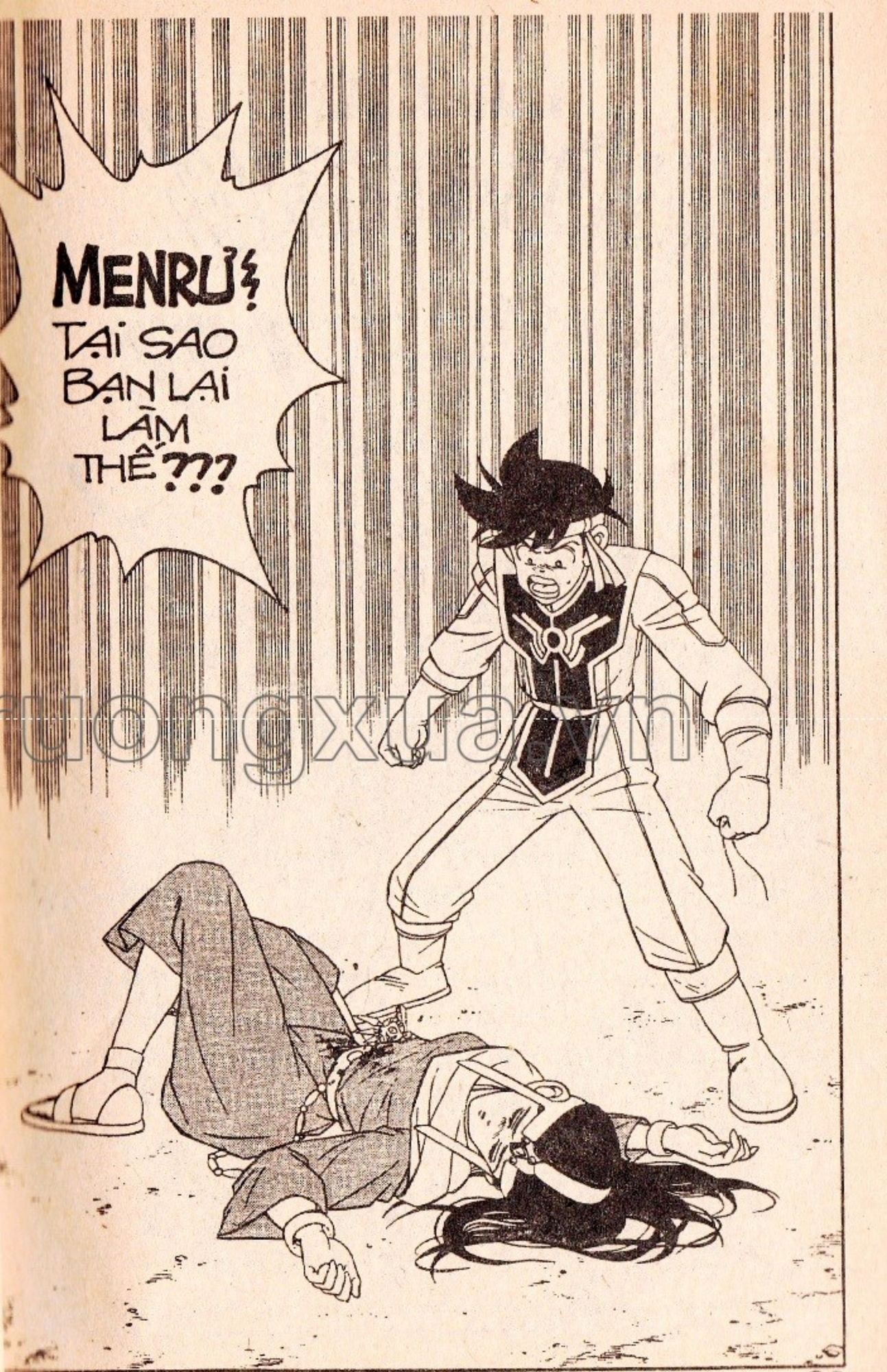

thuongmaitruongxua.vn

DẤU ẤN RỒNG THIÊNG

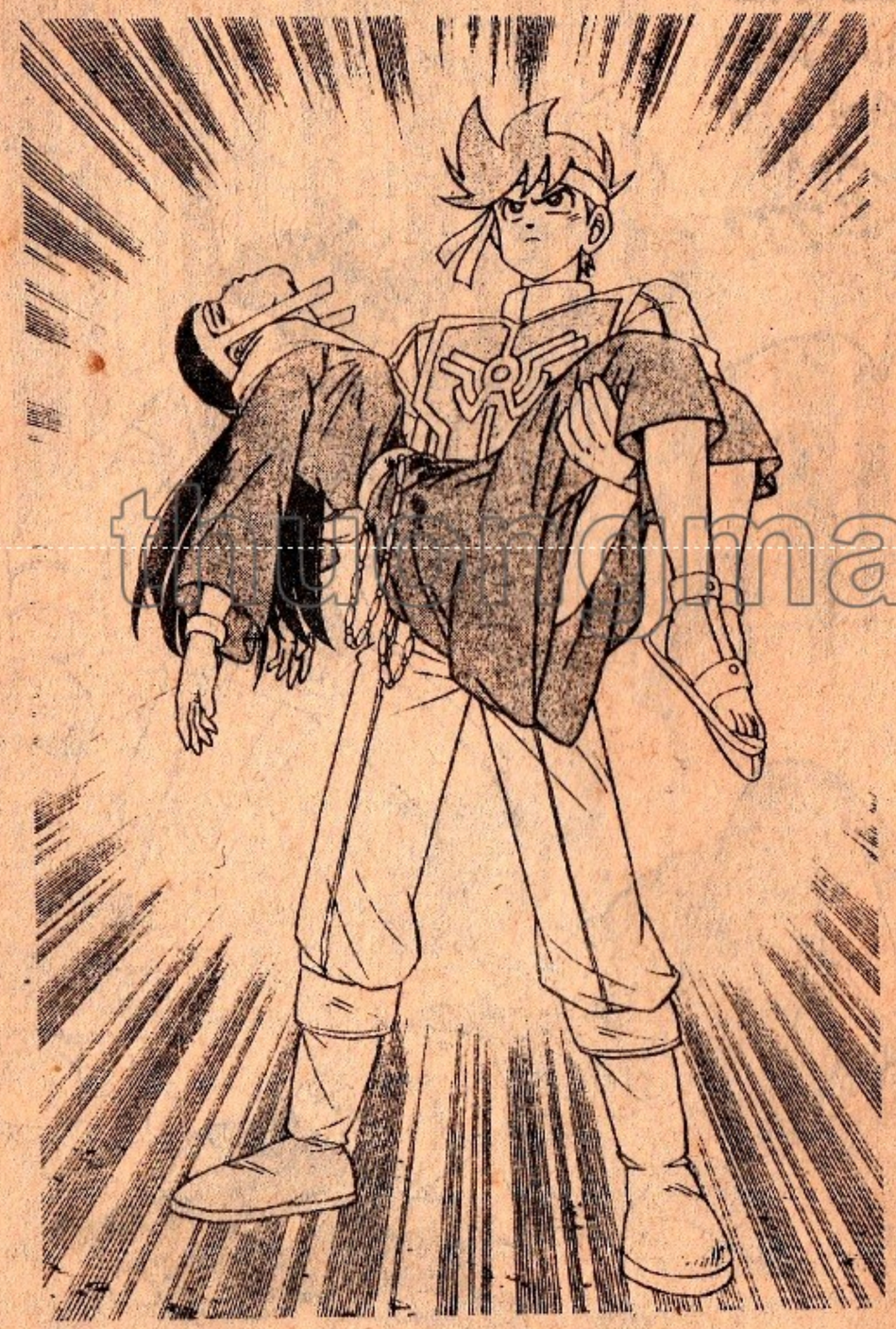

thuvienmaitruongxanh.vn

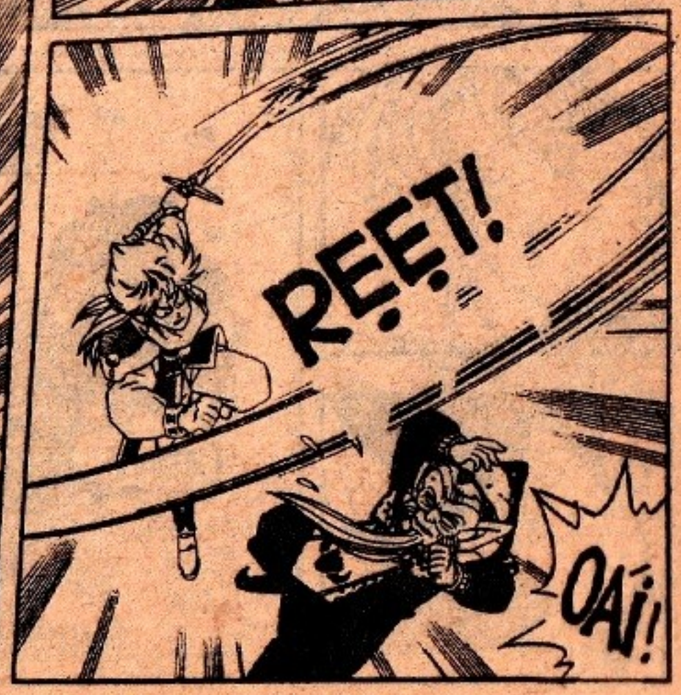

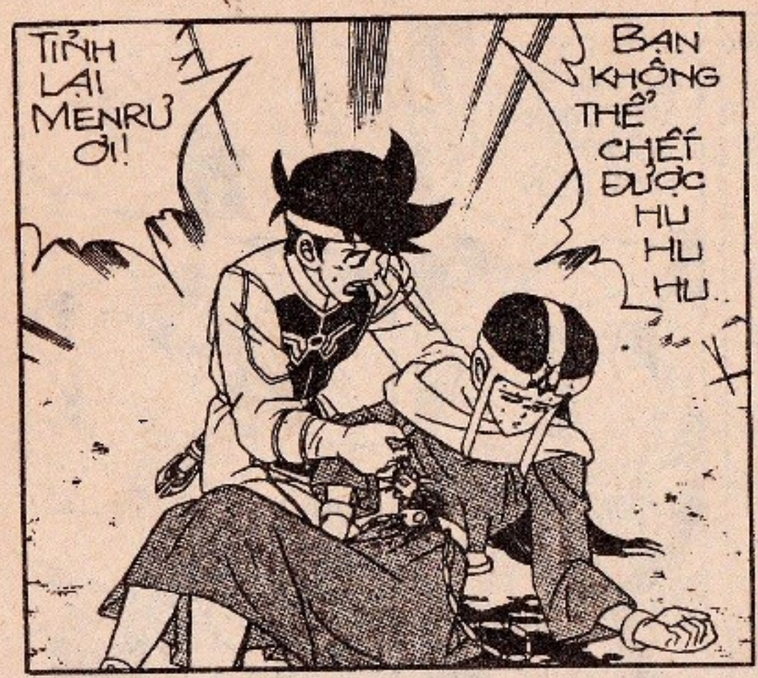

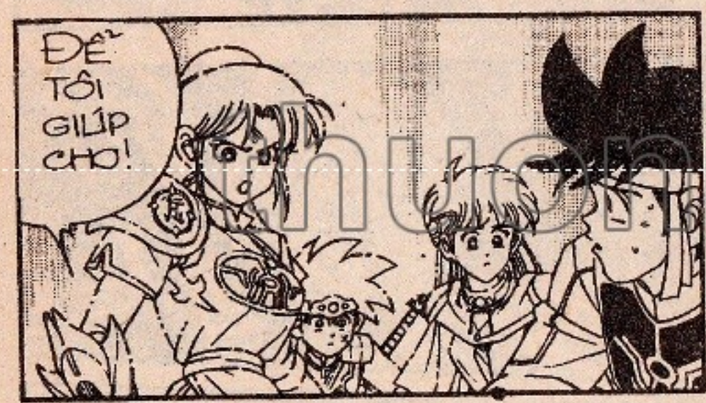

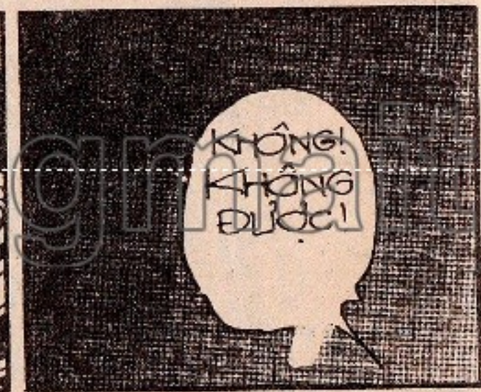

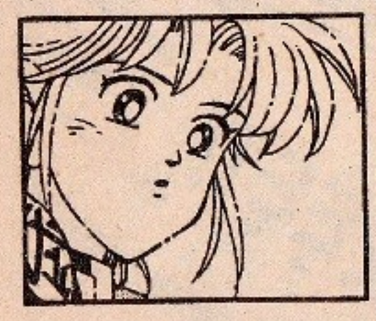

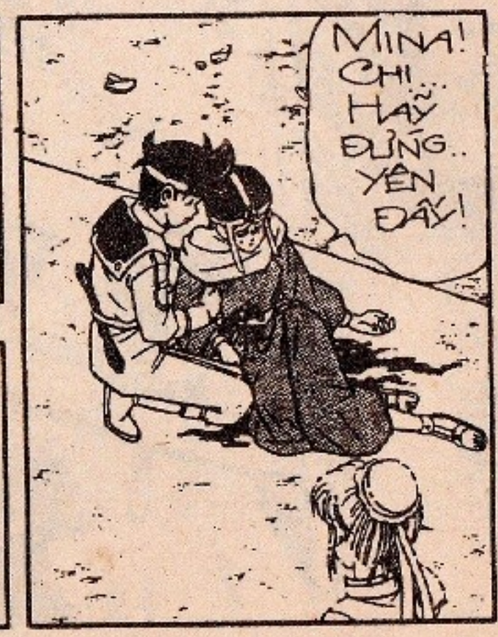

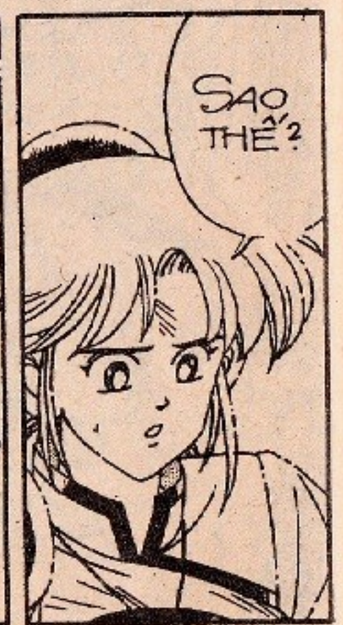

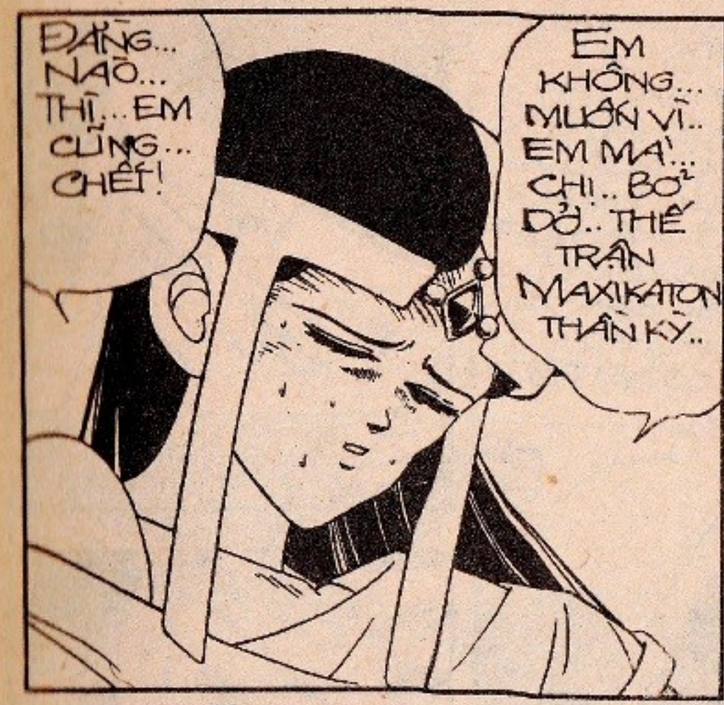

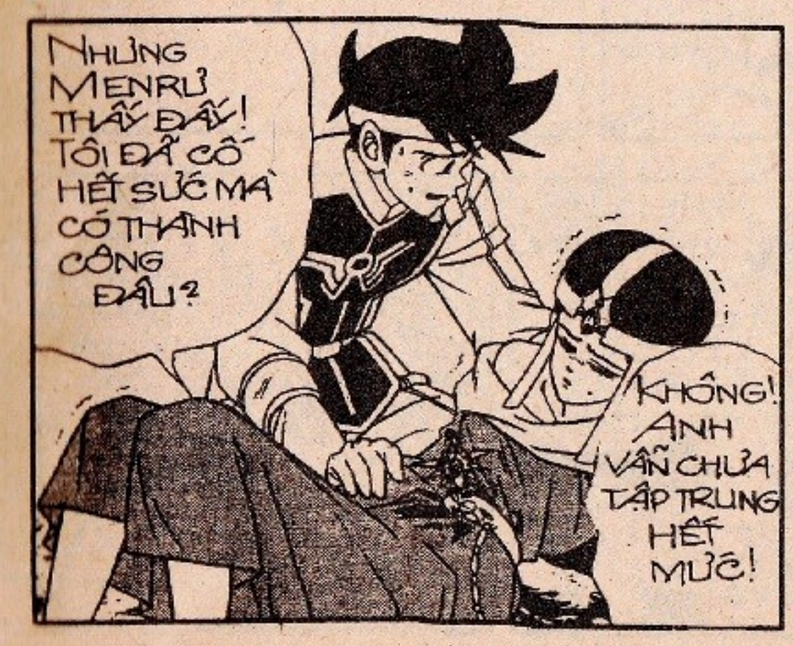

nhungmaruongxua.vn

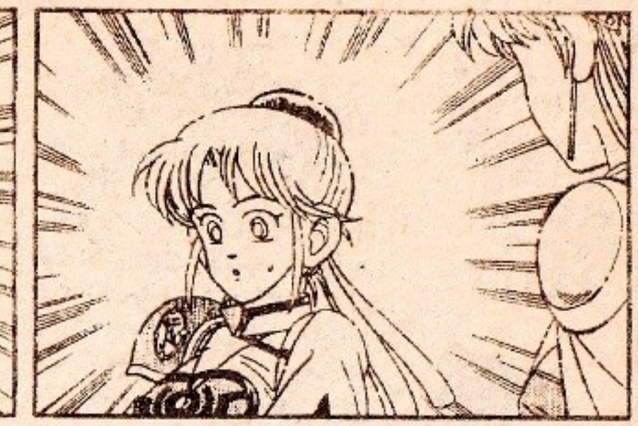

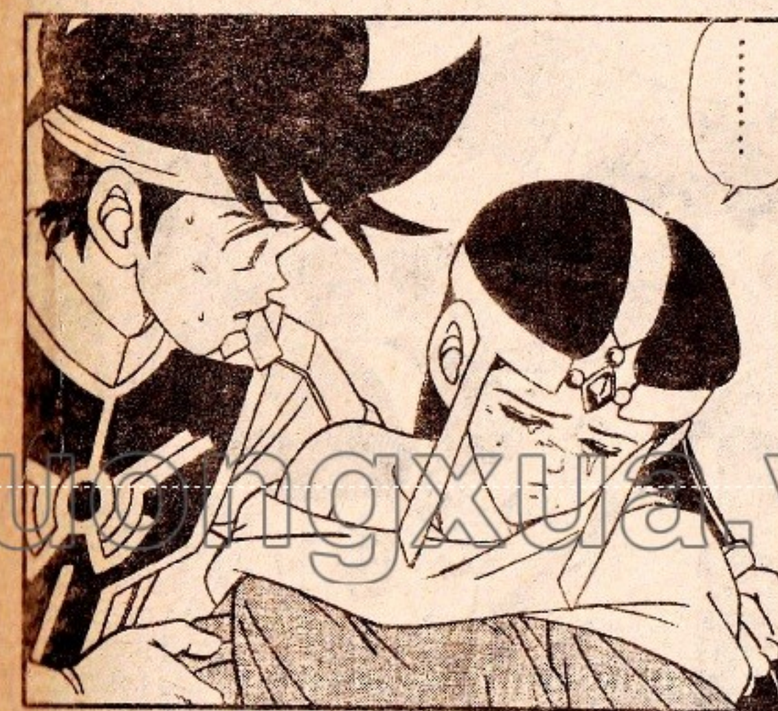

thuongmaitruongxua.vn

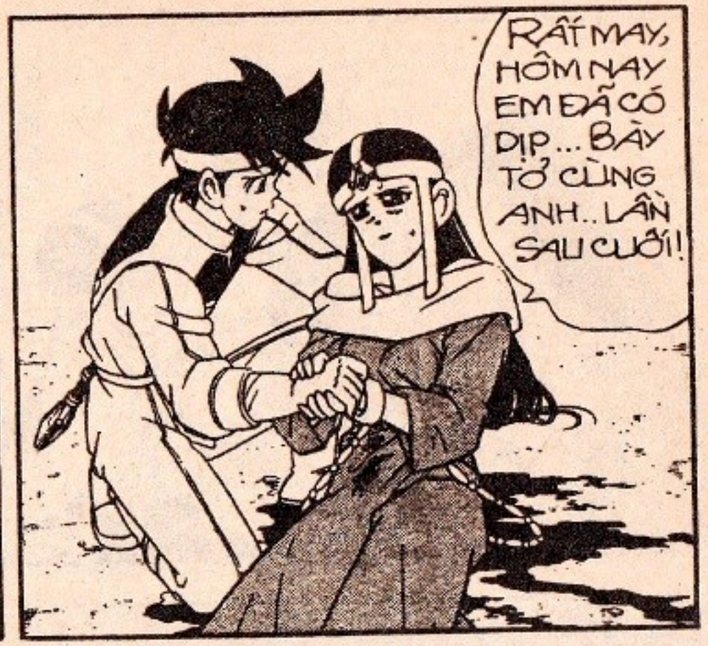

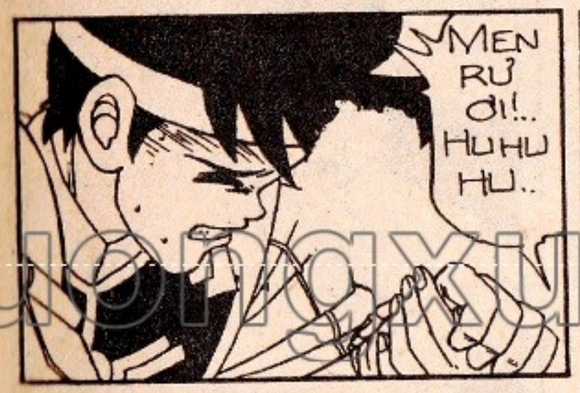

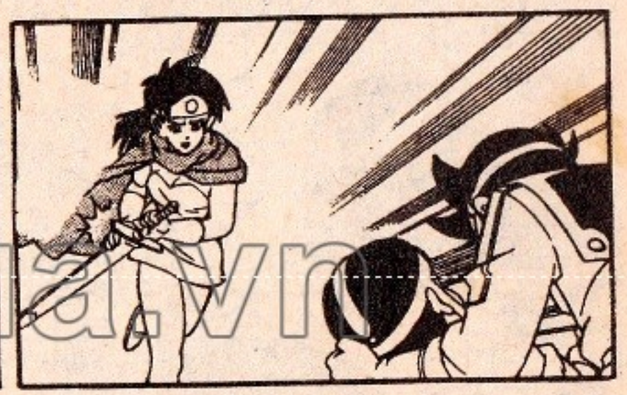

thuongmaitruongxua.vn

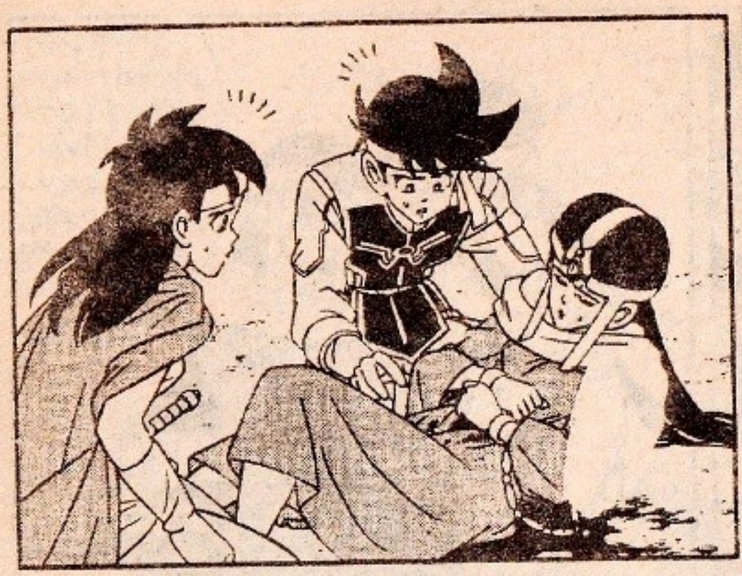

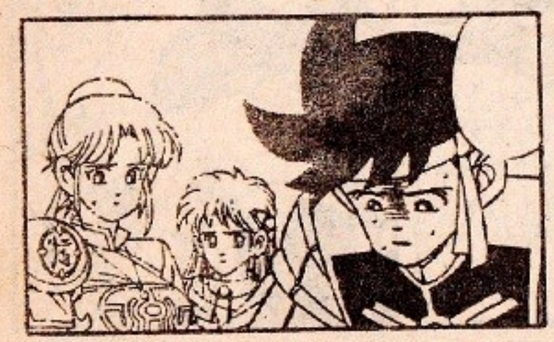

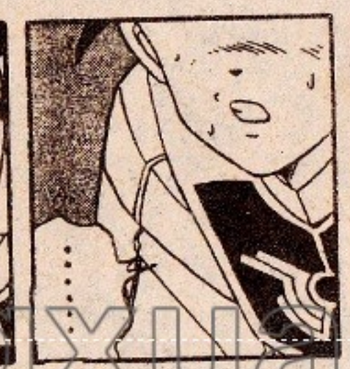

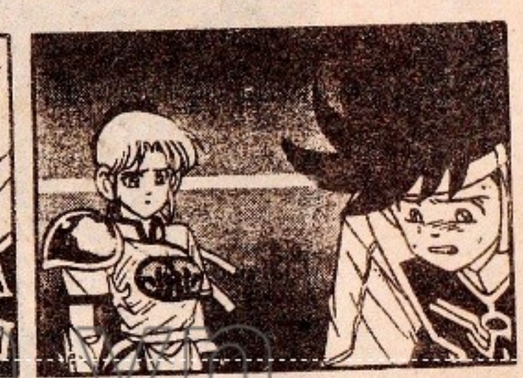

thuongmaitruongxua.vn

DẤU ẤN RỒNG THIÊNG

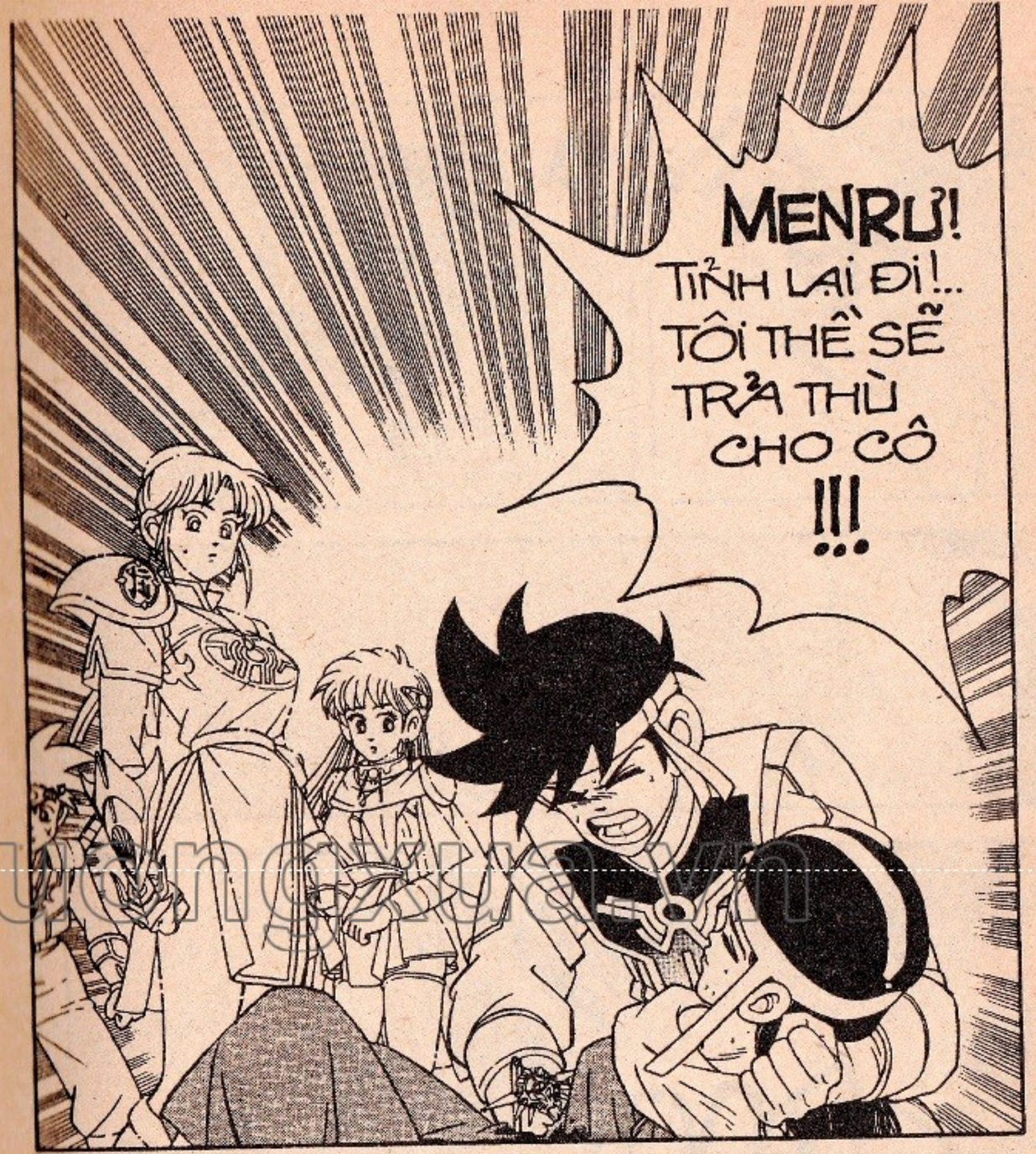

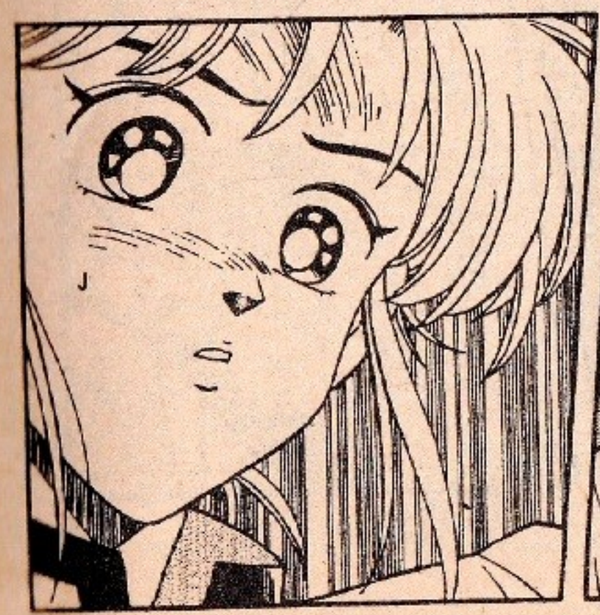

thuongmaitruongxua.vn

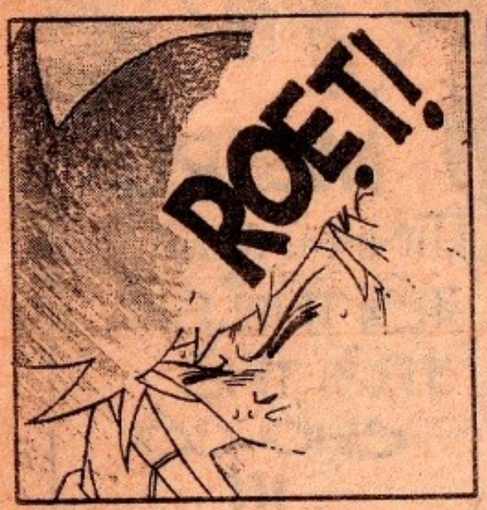

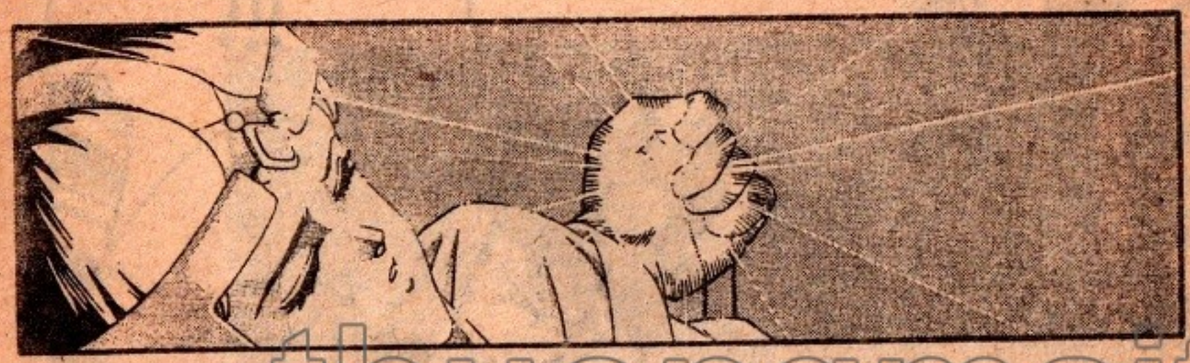

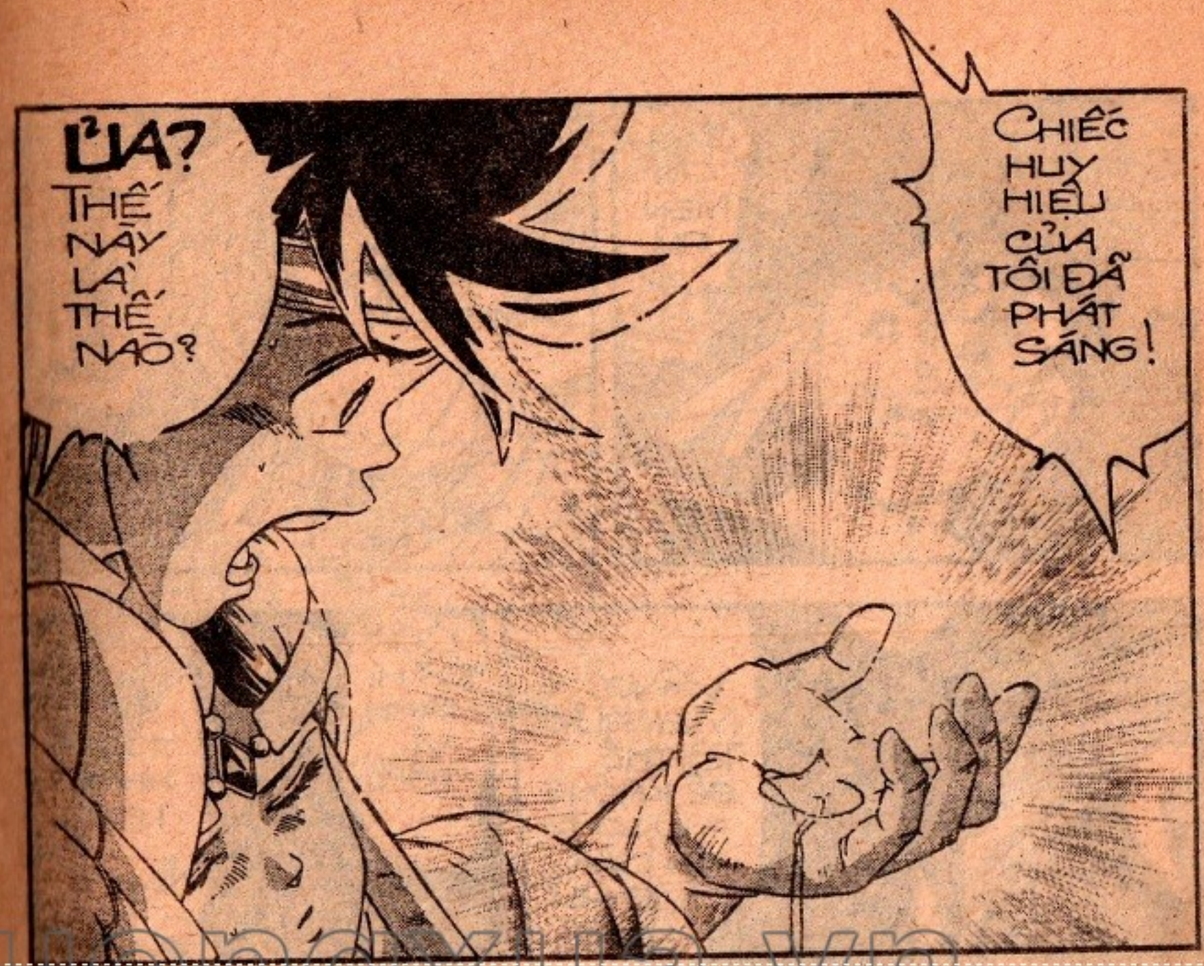

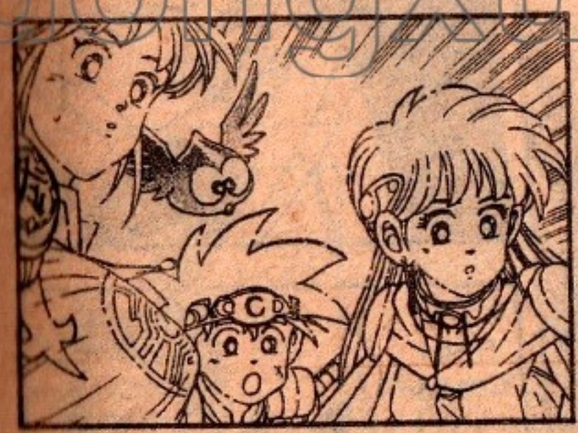

thuongmaitruongxua.vn

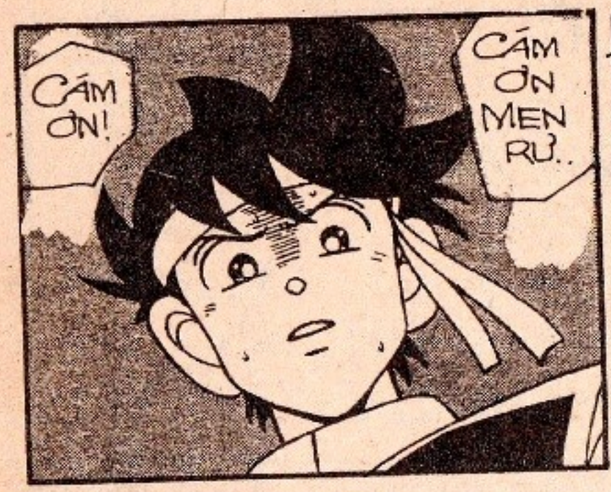

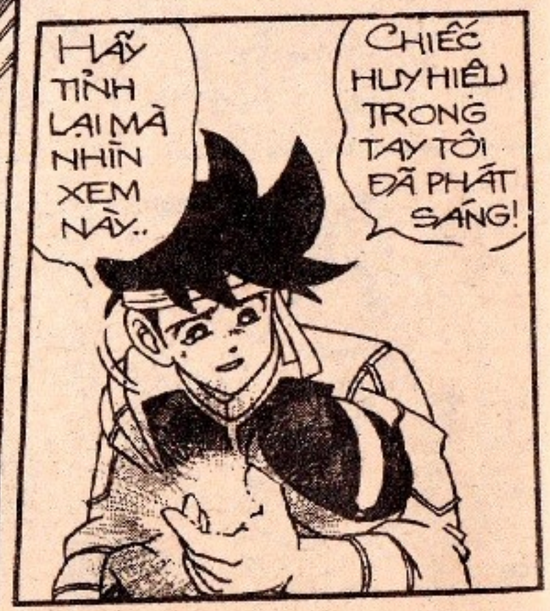

thuongmaitruongxua.vn

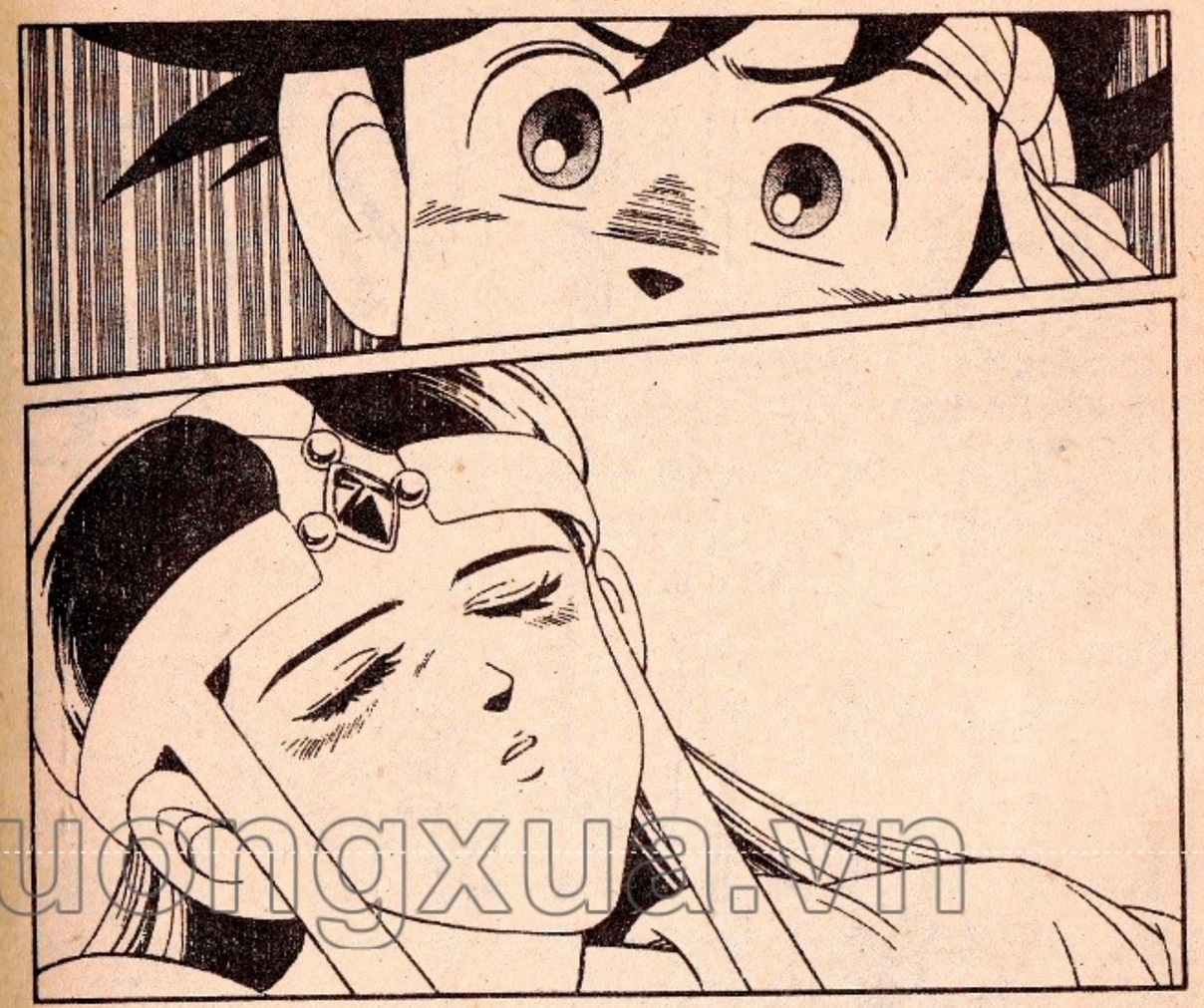

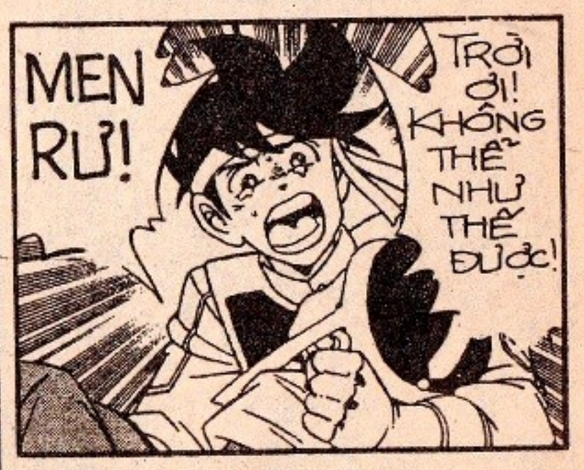

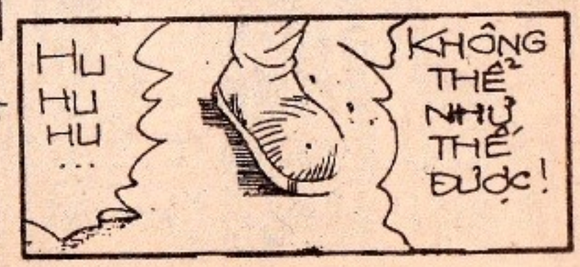

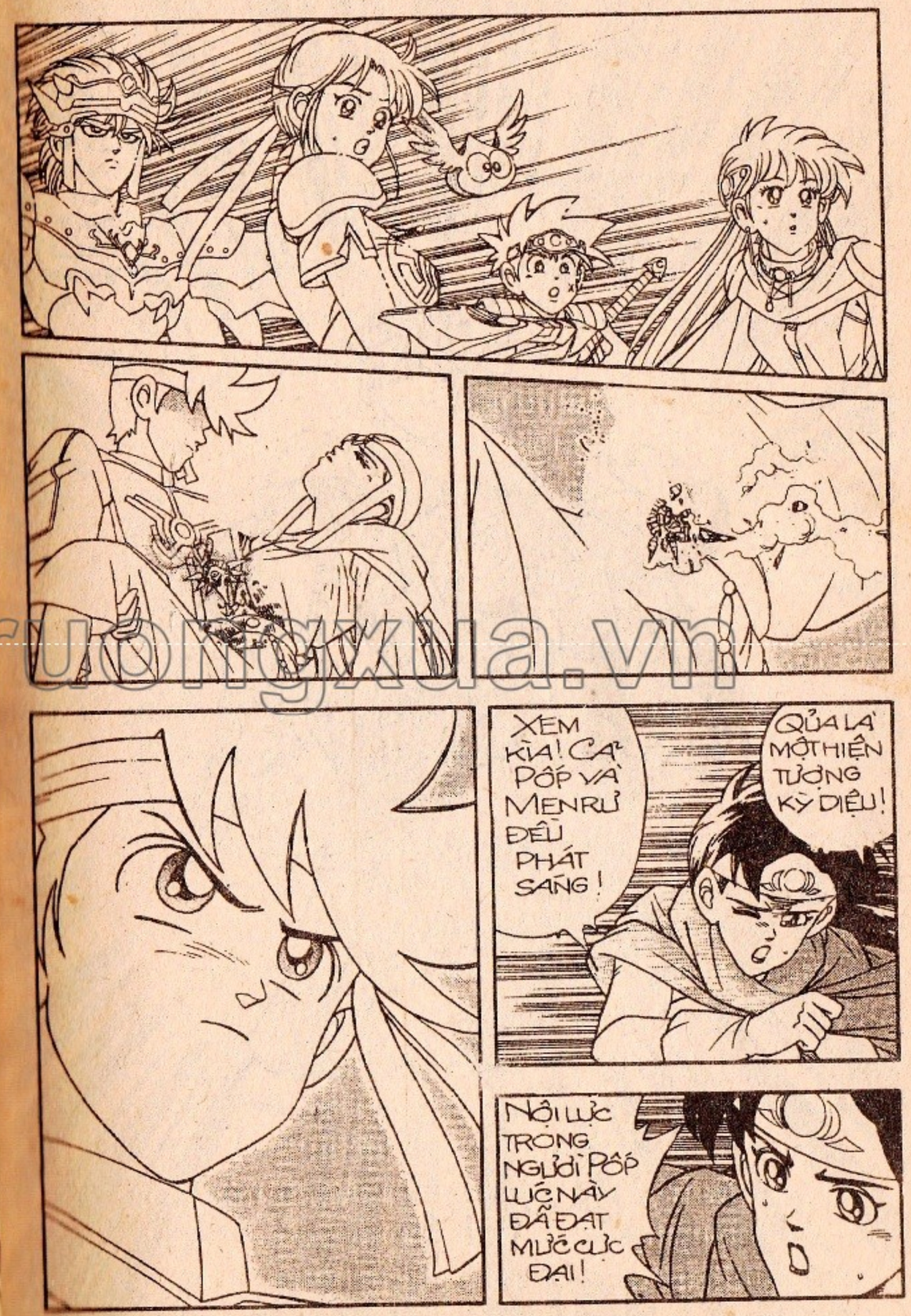

thuongmaitruongxua.vn

NỮ TỂ TƯỚNG EMI LINH CẢM SẮP XẢY RA MỘT ĐIỀU TRỌNG ĐẠI.

DẤU ẤN RỒNG THIÊNG

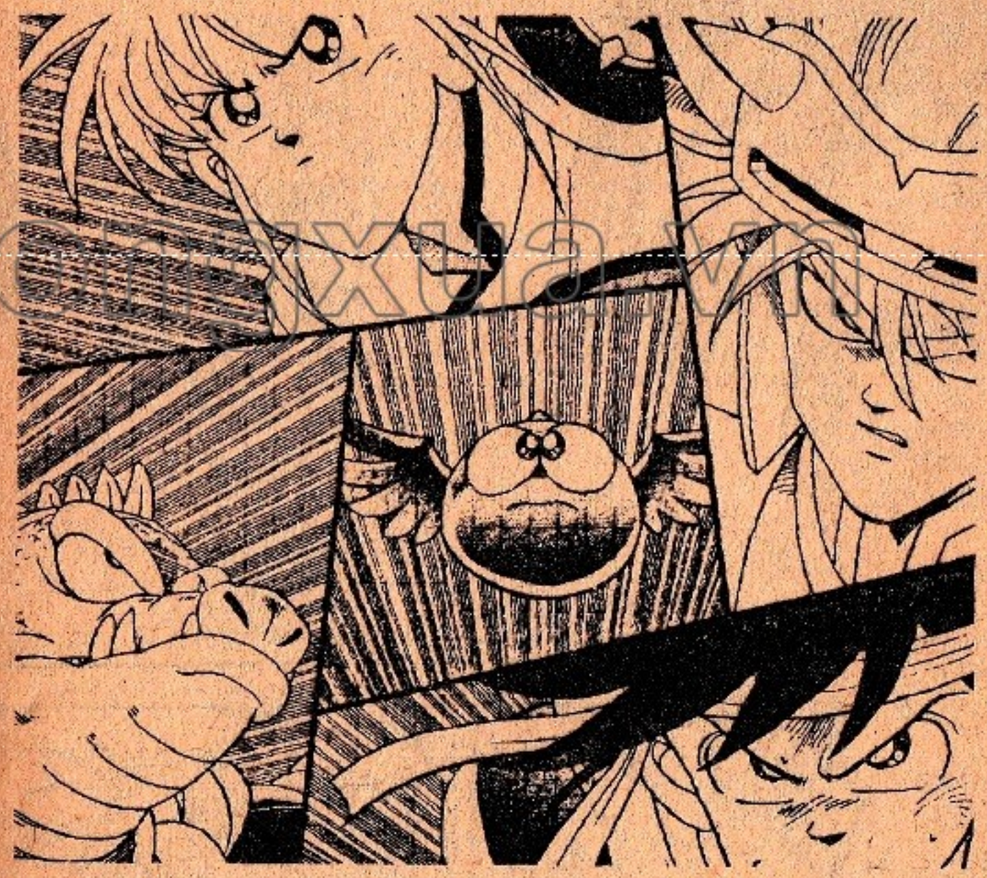

thuongmaitruongxua.vn

TOÀN THÂN DŨNG SĨ PỐP TIẾP TỤC TỎA SÁNG, TẠO THÀNH NĂNG LƯỢNG SƯỞI ẤM THÂN THỂ CÔ THẦY BỞI MENRU...

CÁI GÌ THẾ NÀY? CHẲNG LẼ THẰNG NHÓC LẠI TẠO ĐƯỢC NĂNG LƯỢNG PHỤC SINH!

VÔ LÝ! VÔ LÝ!

ĐỠ NÀY!

OÁI!

thuongmaitruongxua.vn

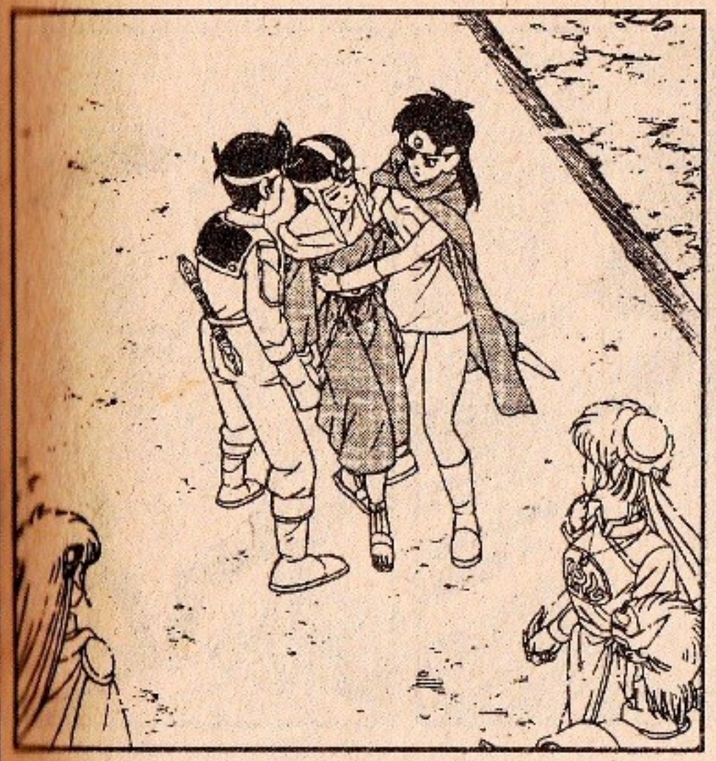

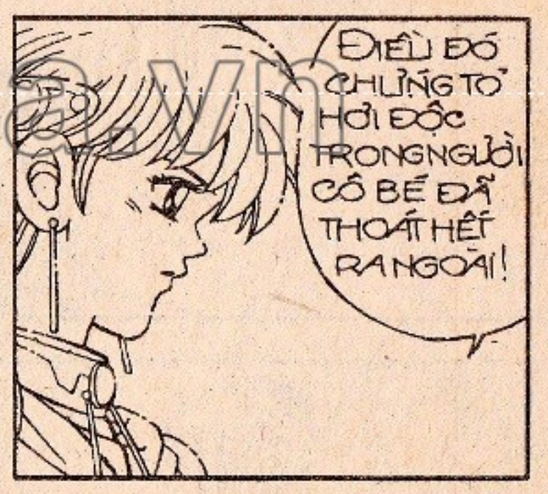

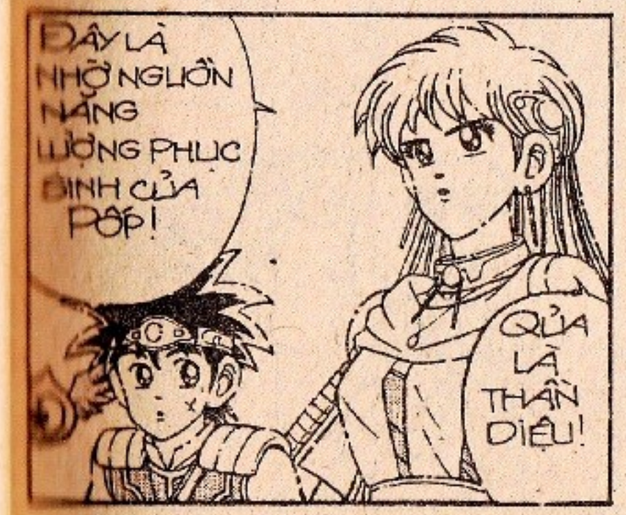

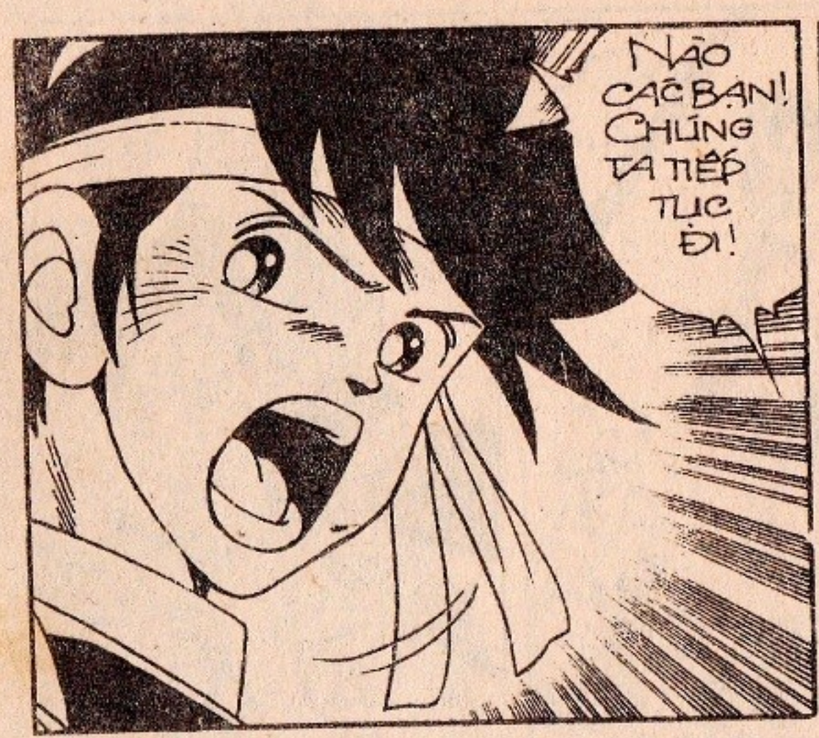

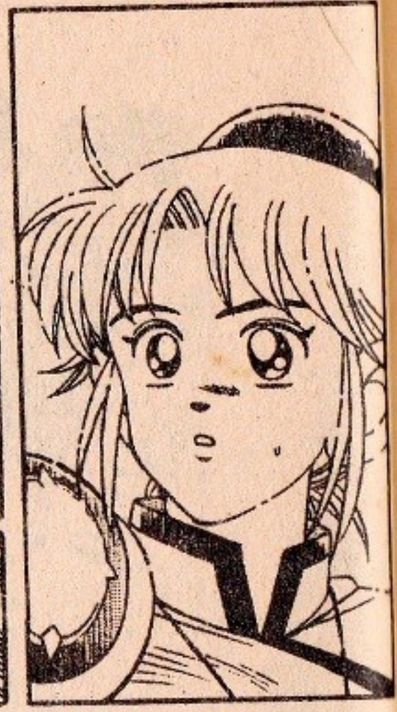

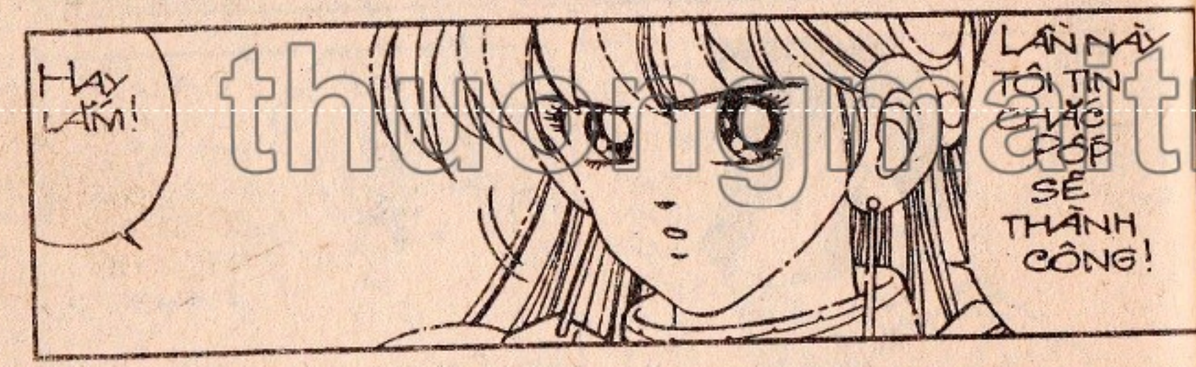

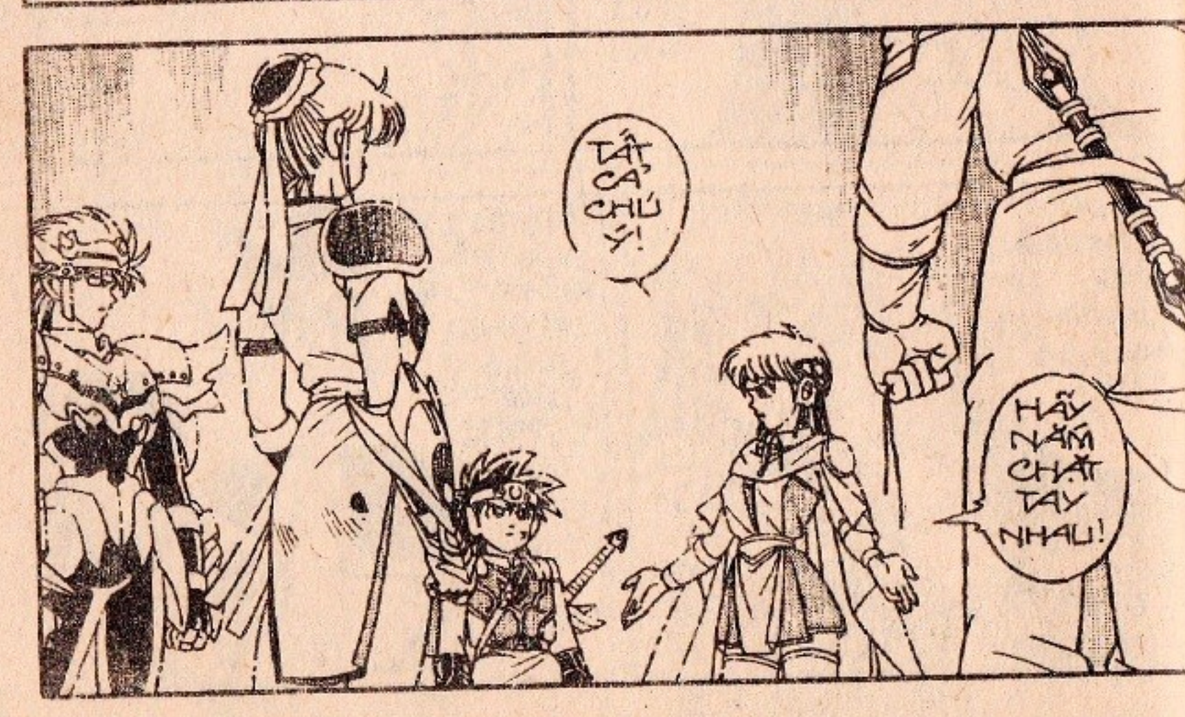

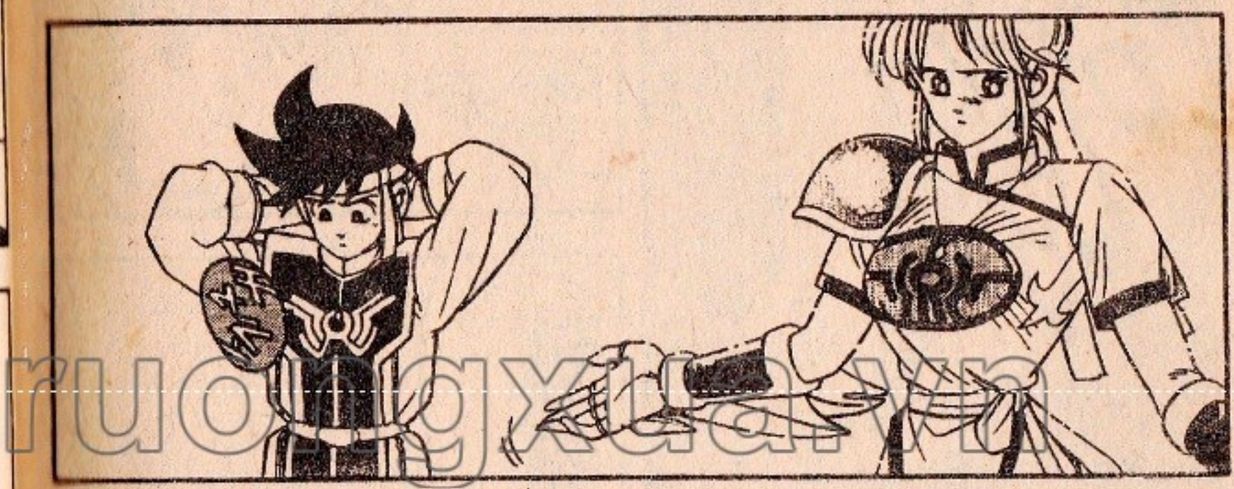

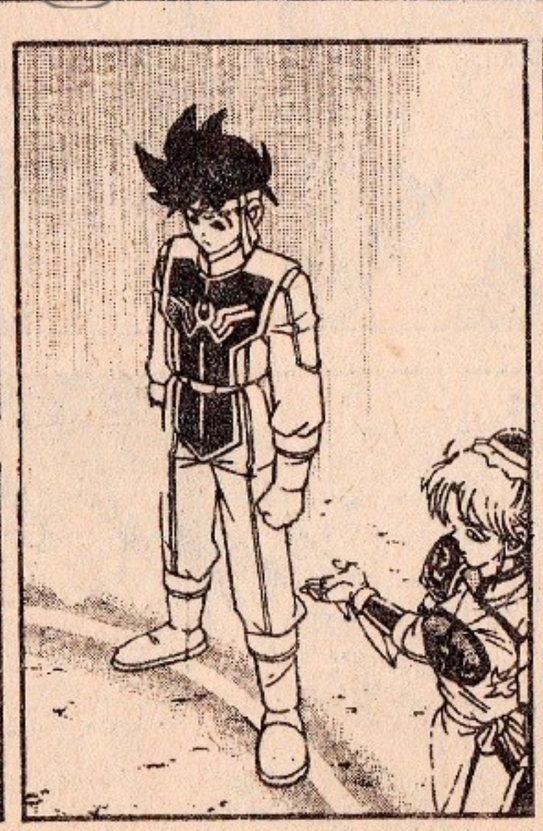

thuongmaitruongxua.vn

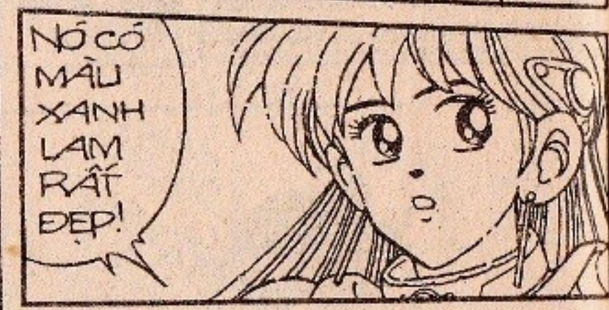

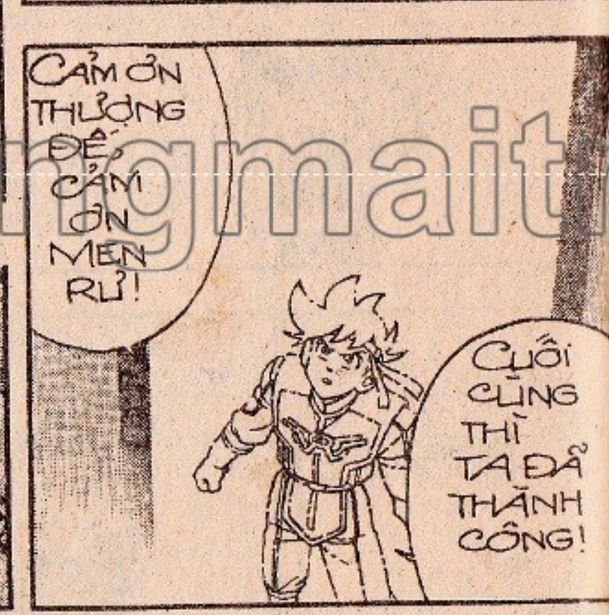

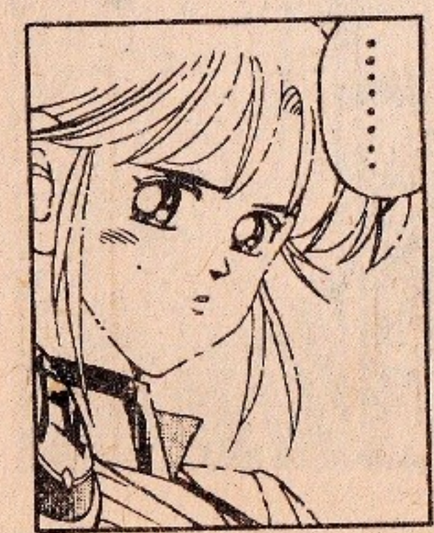

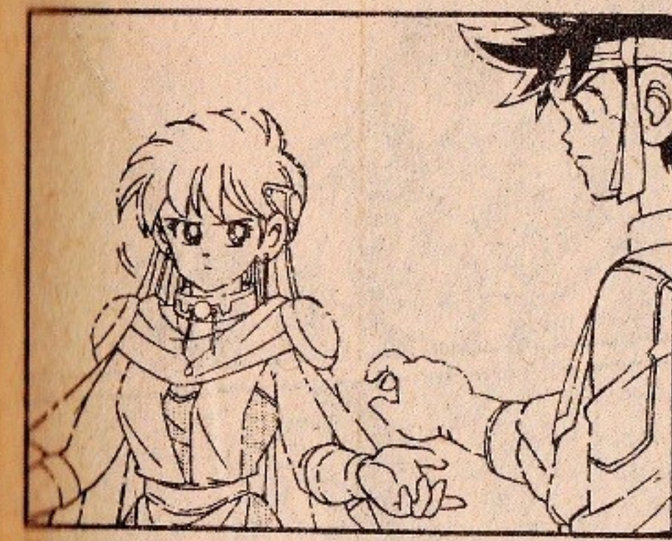

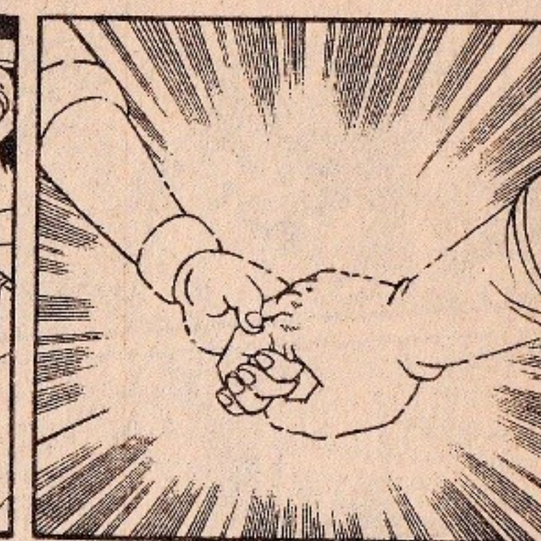

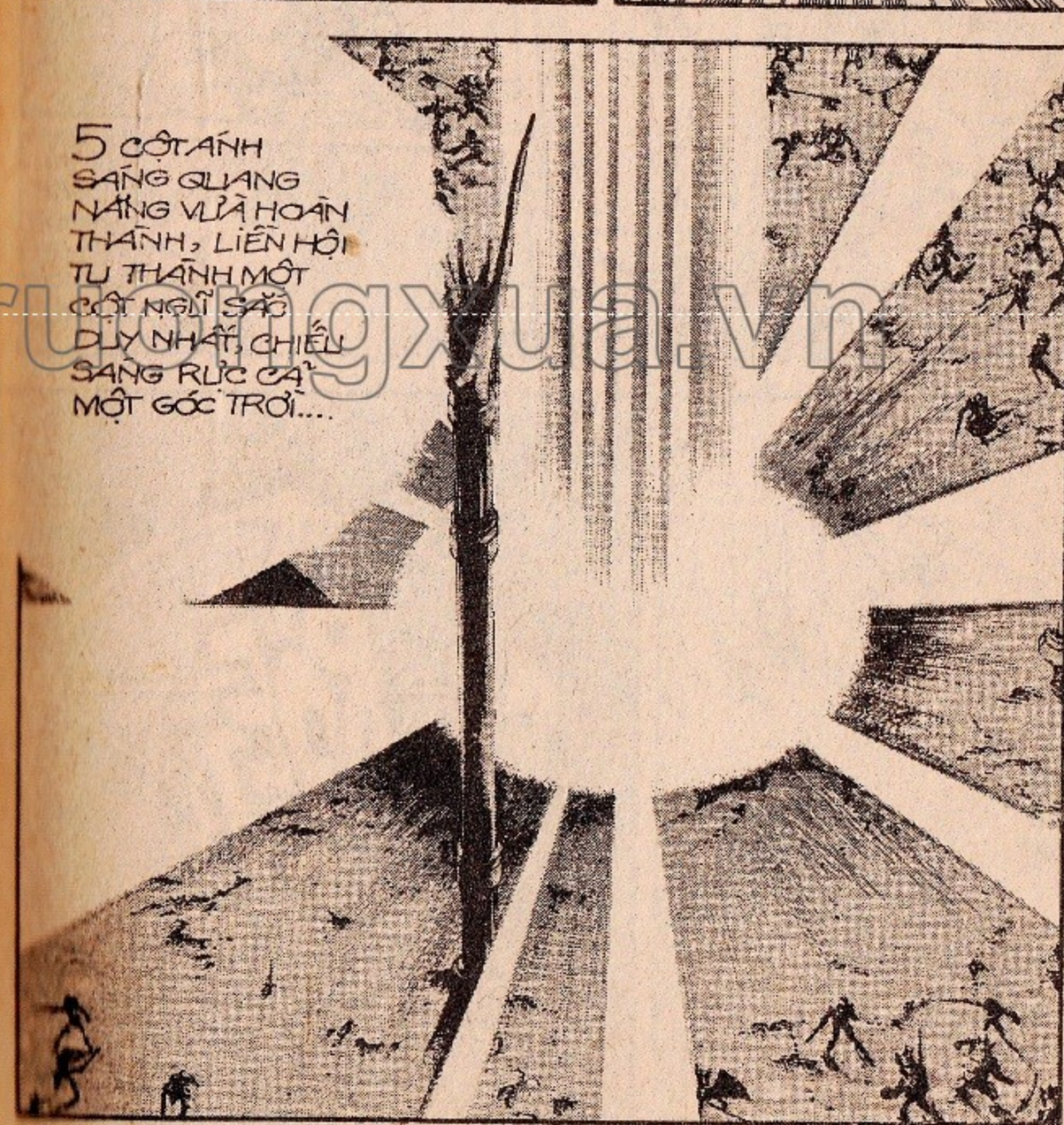

thuongmaitruongxua.vn

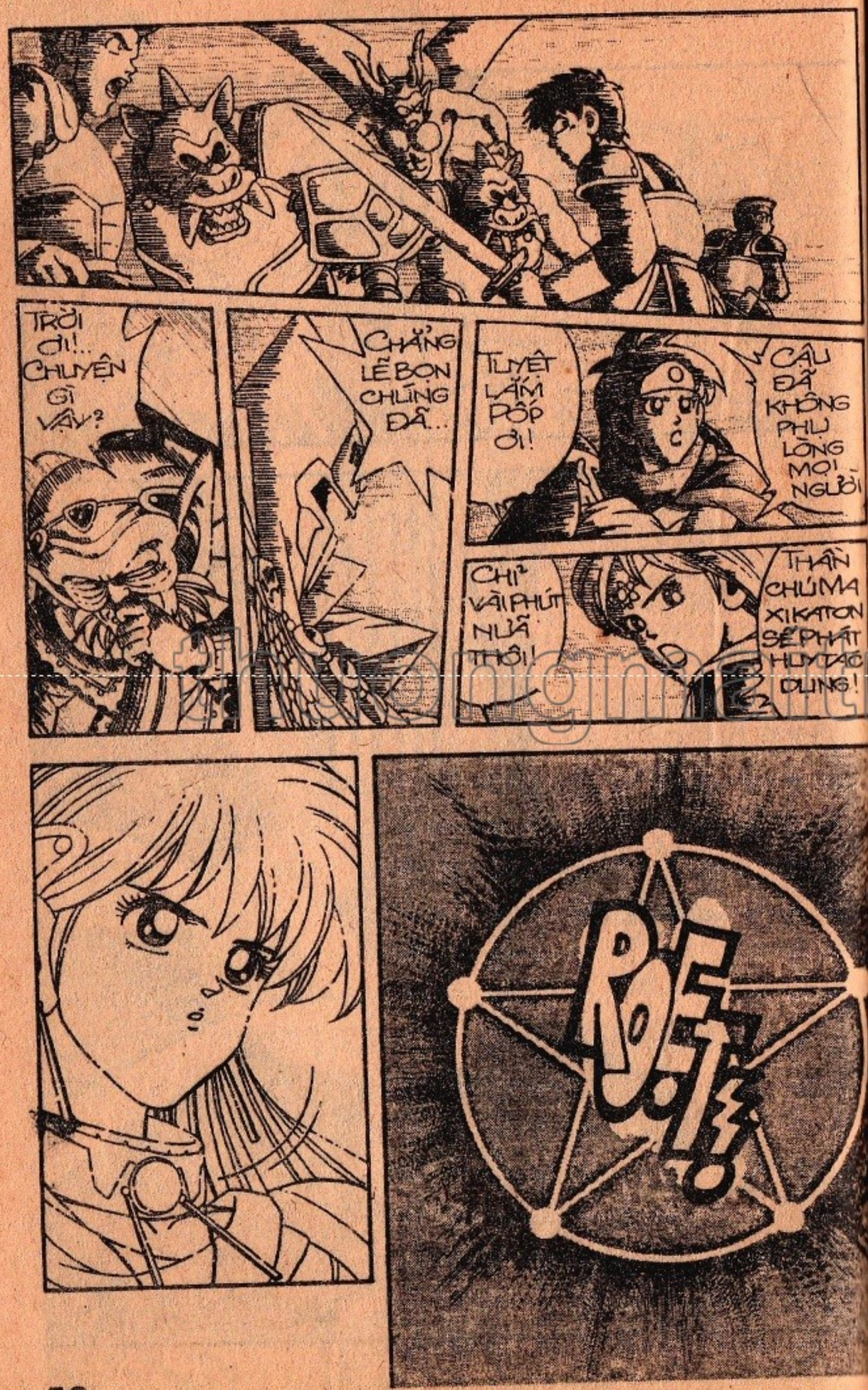

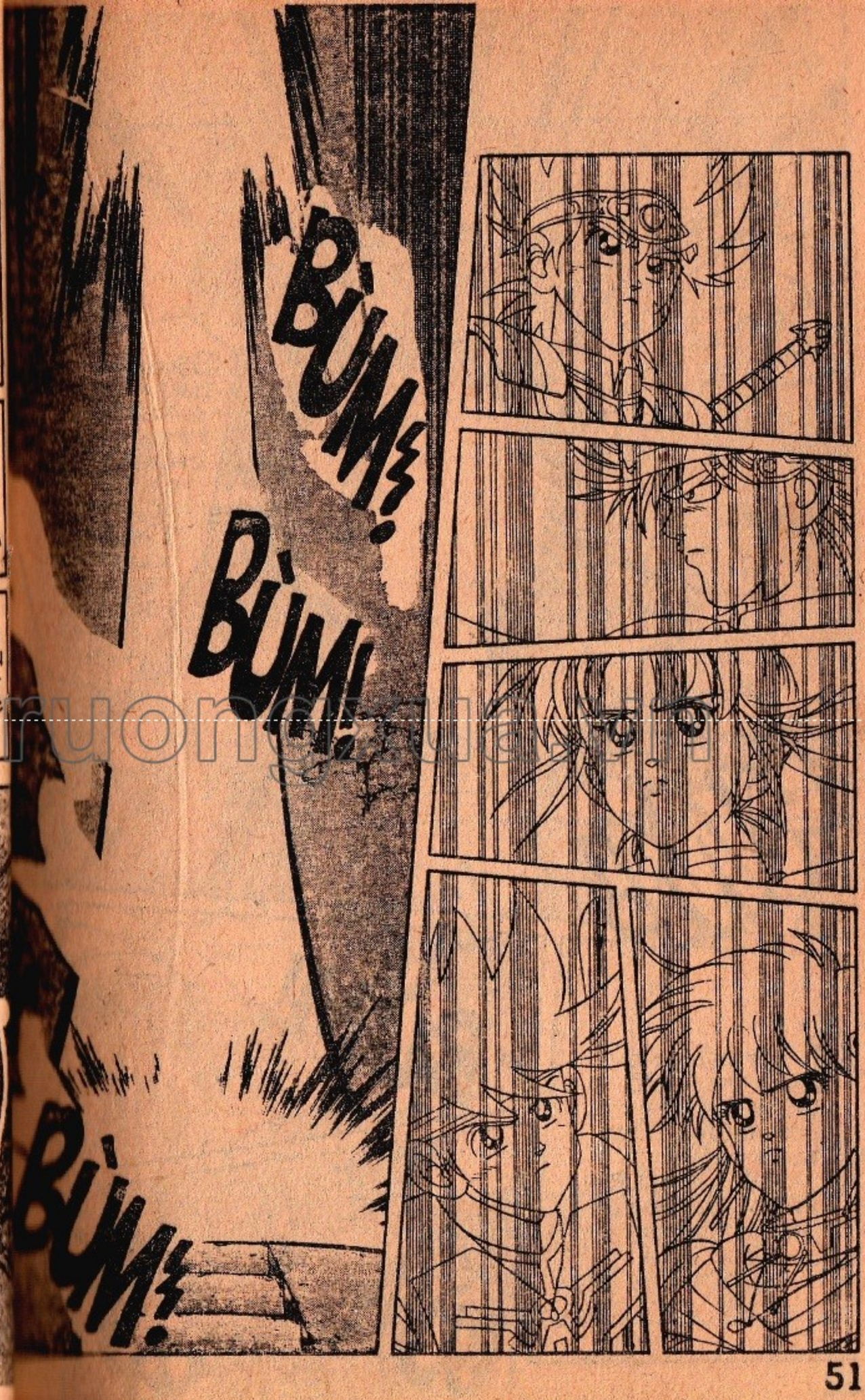

thuongmaitruongxua.net

CÔT NĂNG LƯỢNG NGỦ SẮC ĐỘT NHIÊN DỊCH CHUYỂN, HƯỚNG THẲNG VỀ PHÍA ĐẠI MA CUNG VỌT TỚI VỚI TỐC ĐỘ KINH HỒN!

BÙM!

MỘT TIẾNG NỔ ĐINH TAI NHỨC ÓC VANG LÊN LỚP TÀ KHÍ BAO QUANH SÃO HUYỆT ERACUBIN ĐÃ BỊ PHÁN HỦY HOÀN TOÀN...

BÙM!

BÙM!

MAU LÊN PÔP ƠI!

HÃY CHỚP LẤY THỜI CƠ NÀY!

TẤT CẢ² HÃY NẮM CHẶT VAI TÔI, CHUẨN BỊ DỊCH CHUYỂN² ĐẾN «ĐIỂM² TẬP KẾT!»

PÓC!

thuongmaitruongxua.com

DẤU ẤN RỒNG THIÊNG

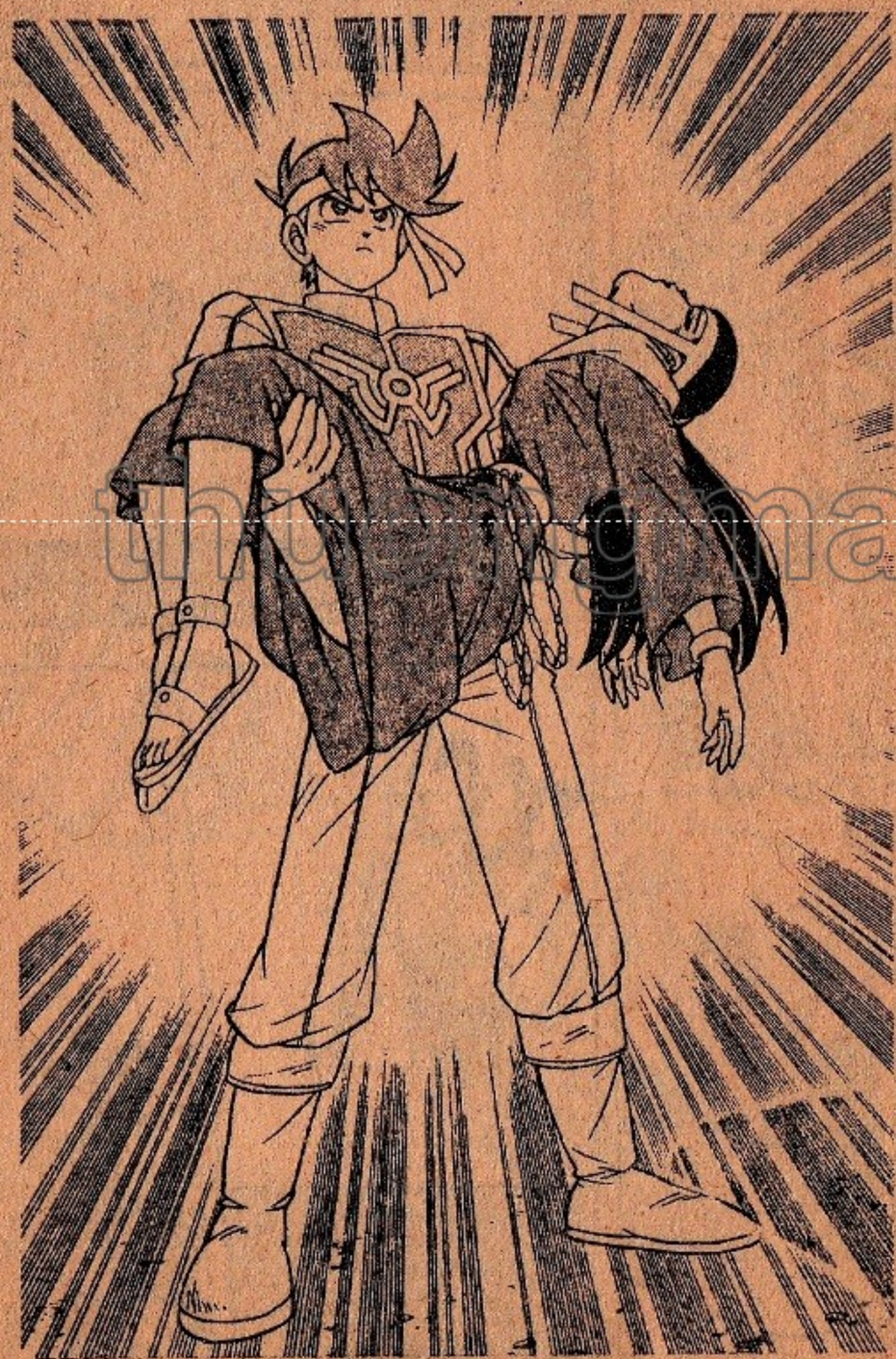

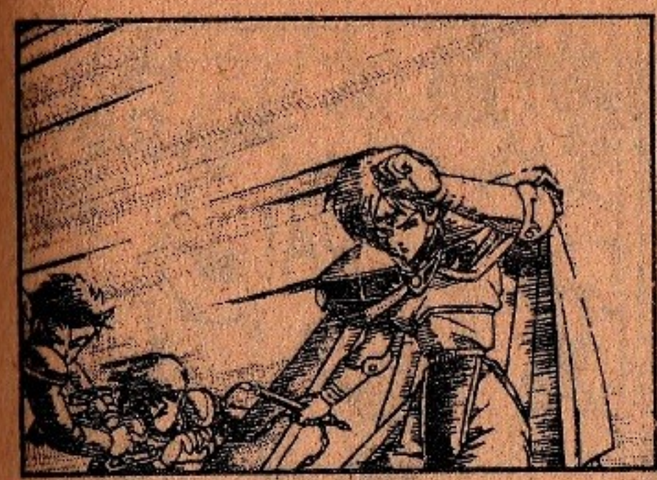

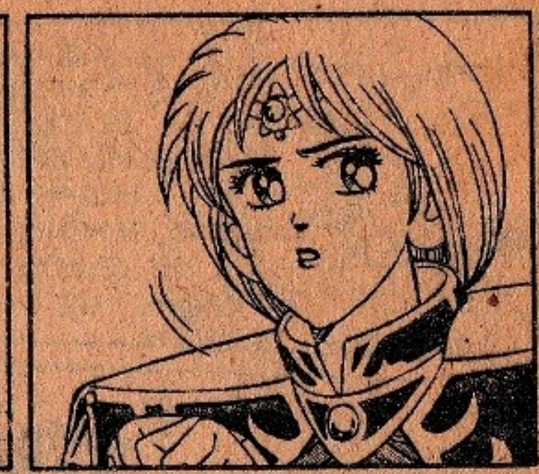

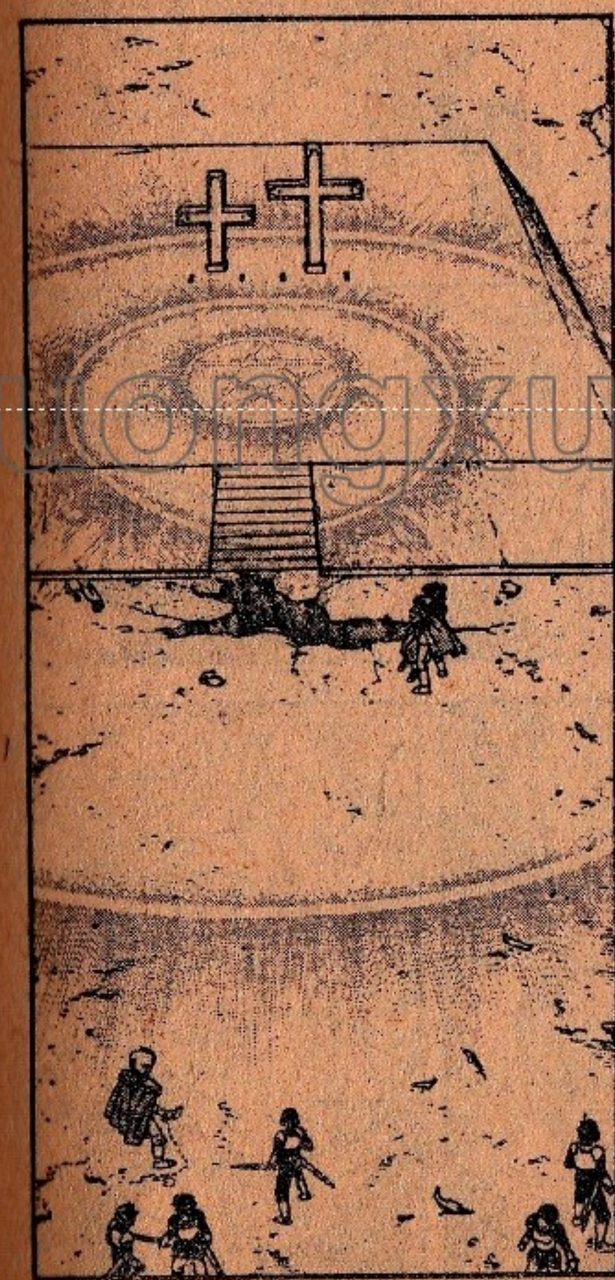

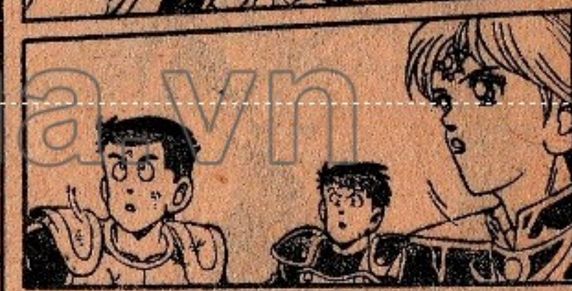

thuongmaitruongxua.vn

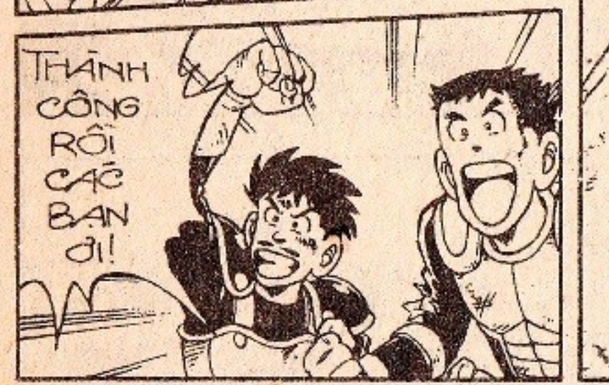

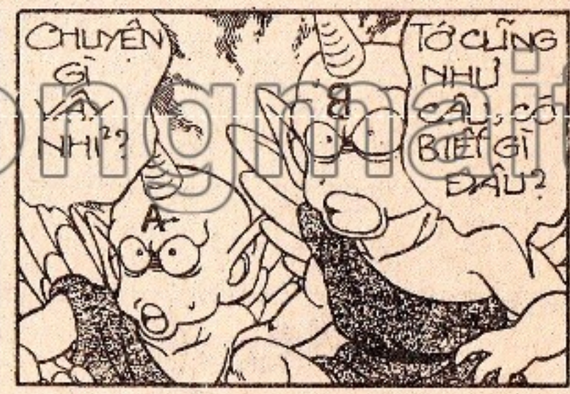

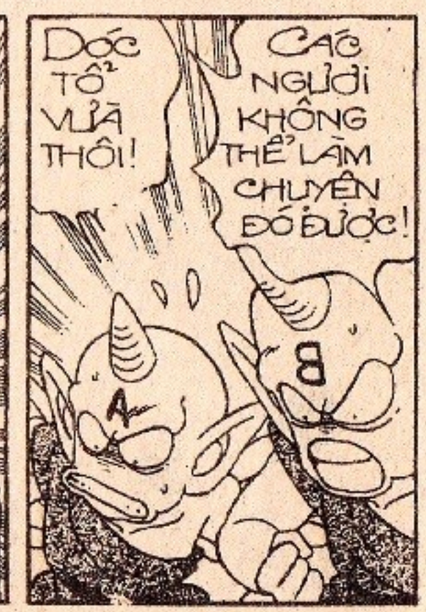

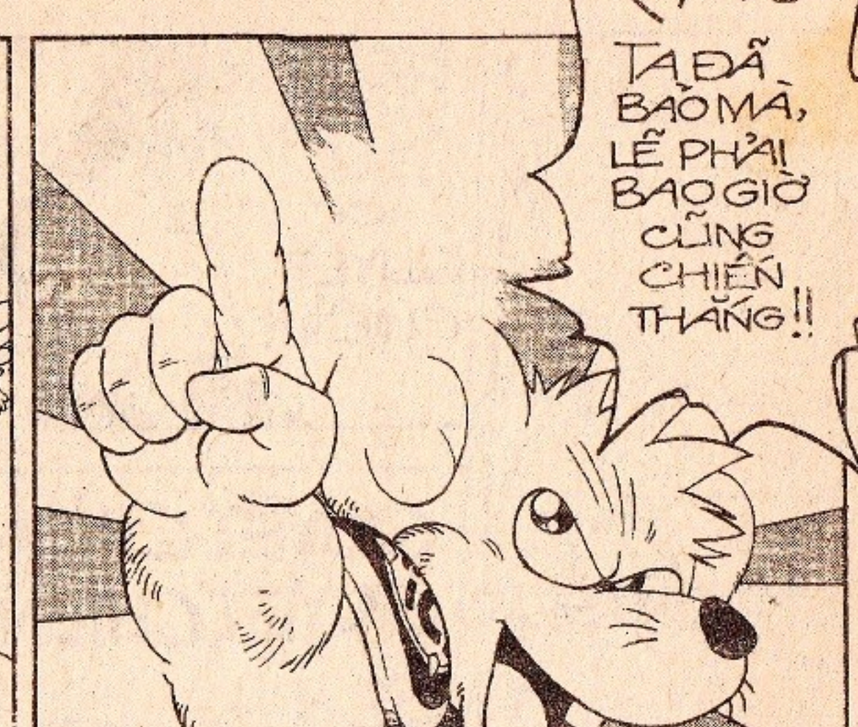

thuongmaitruongxua.vn

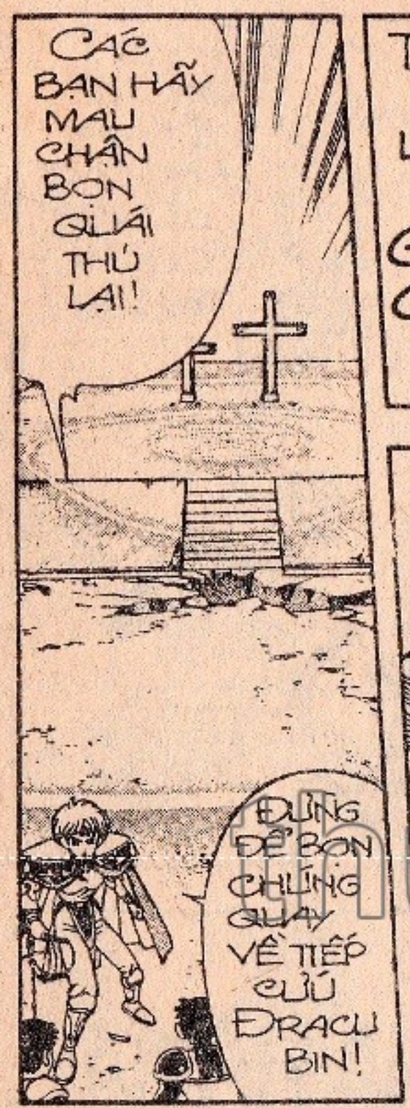

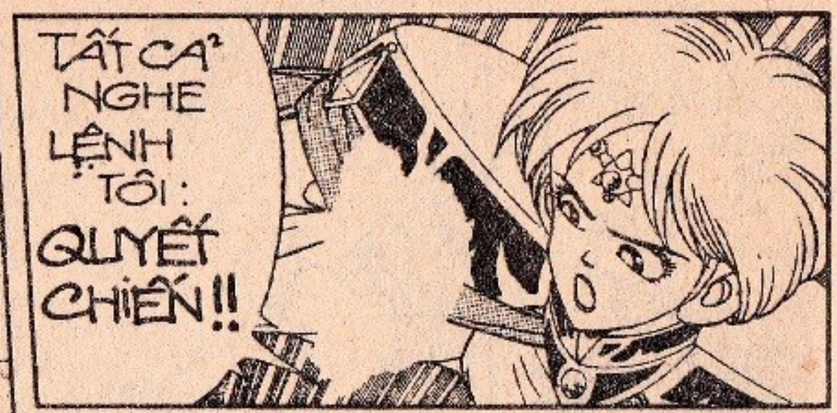

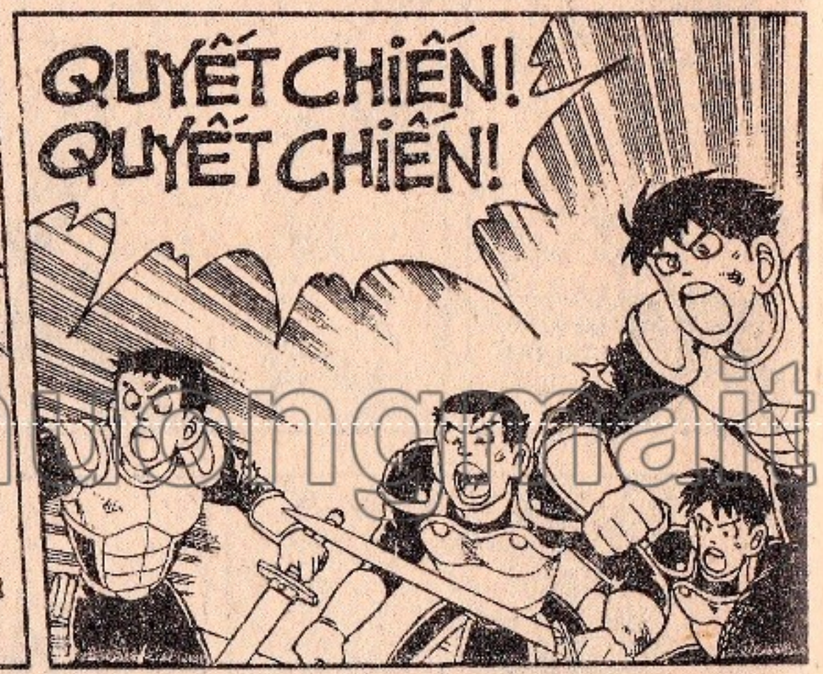

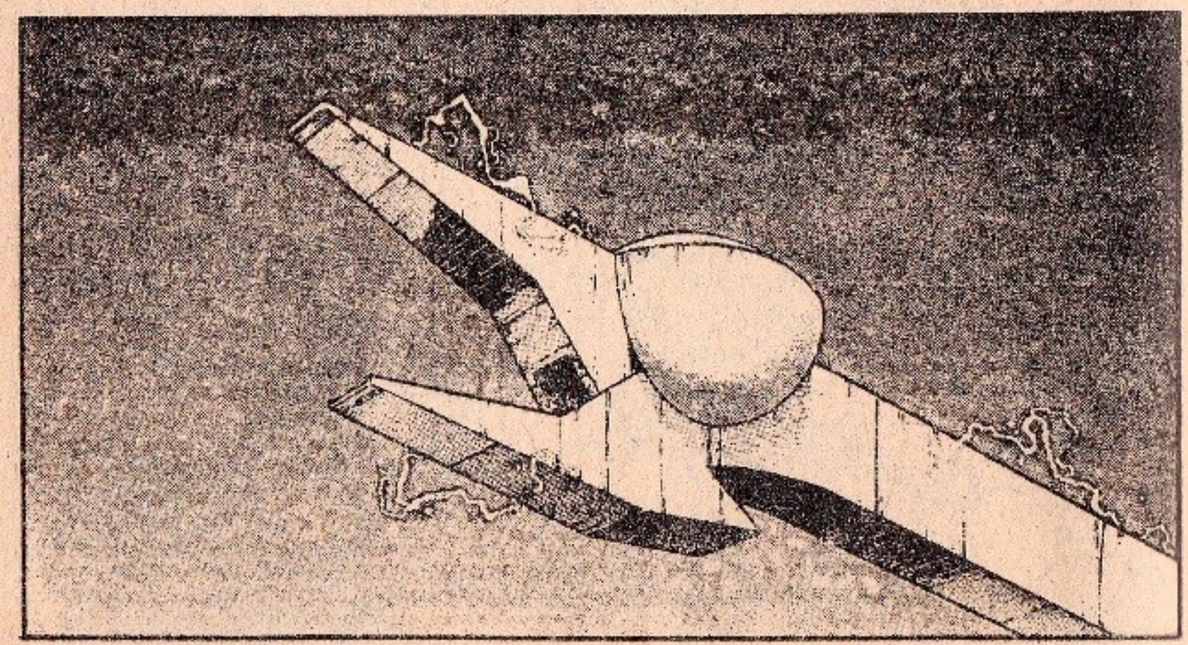

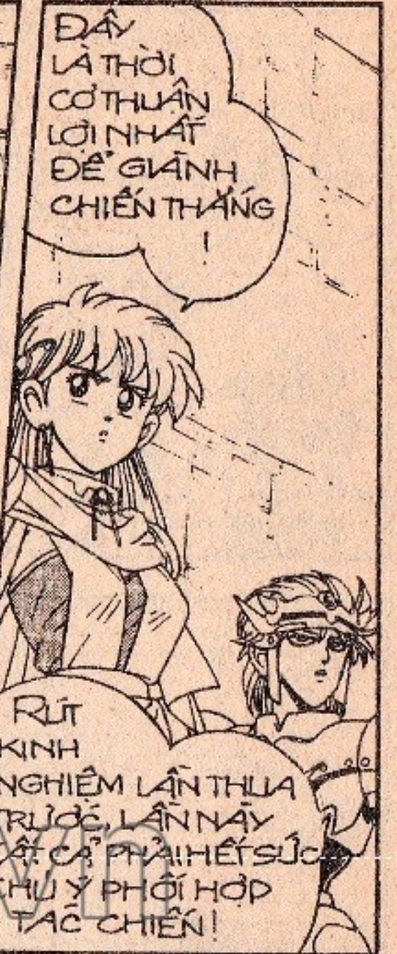

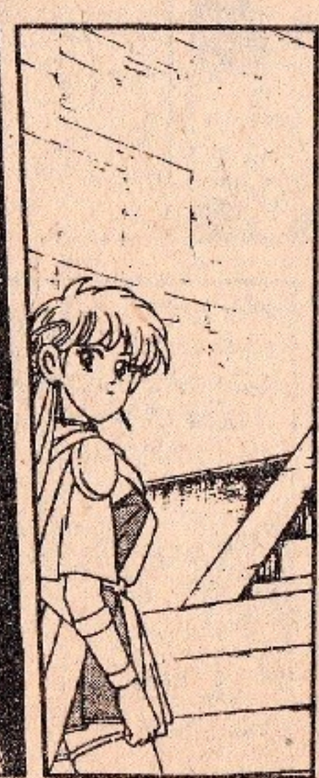

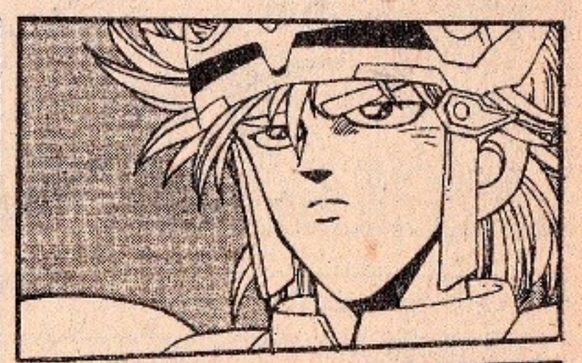

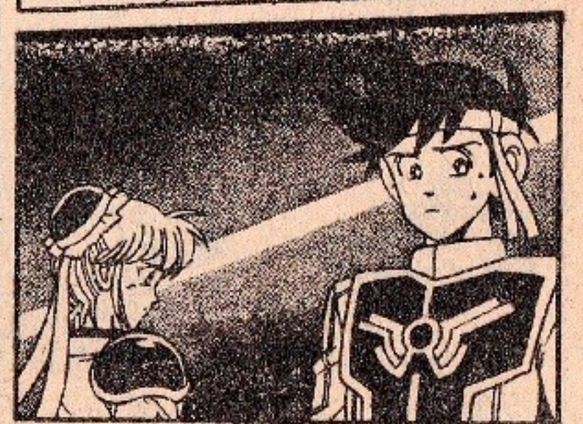

thuongmaitruongxua.vn

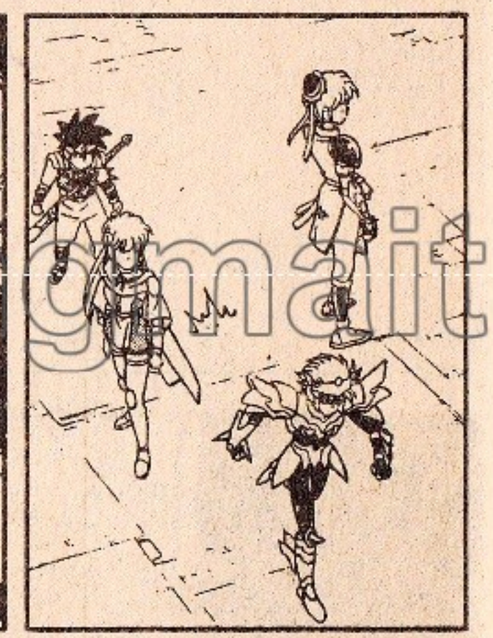

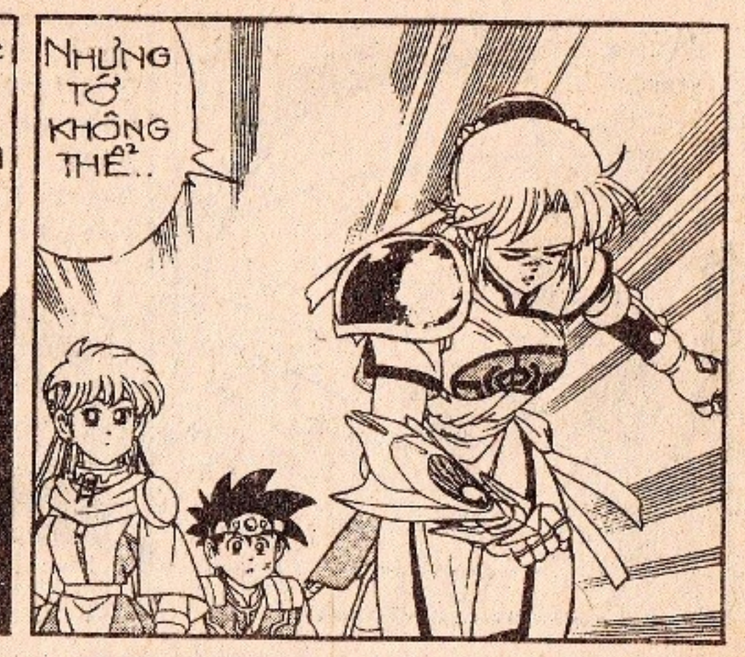

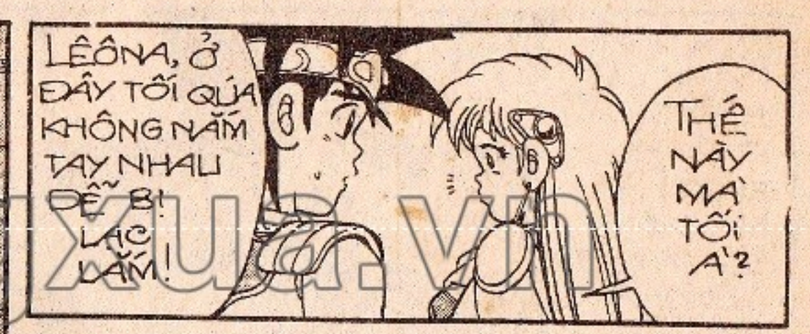

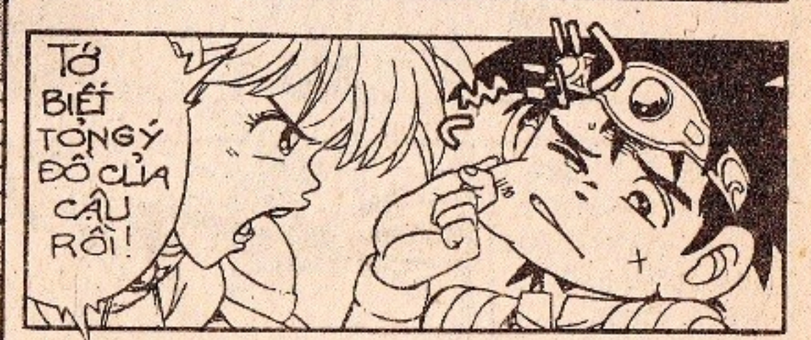

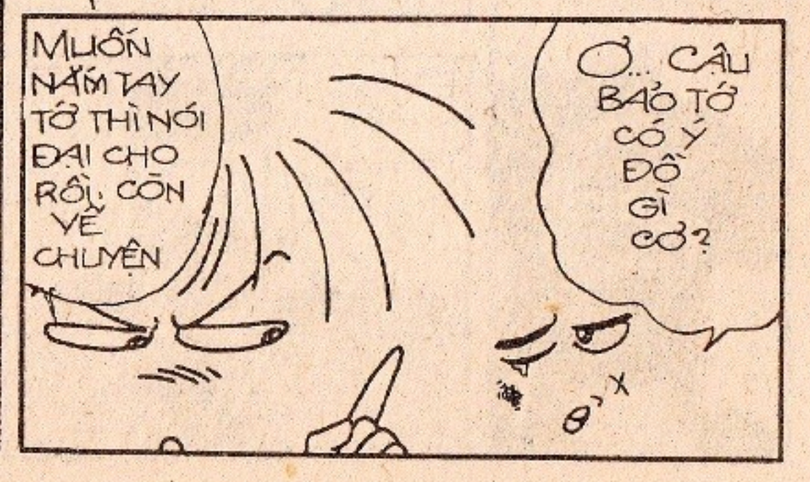

thuongmaitruongxua.vn

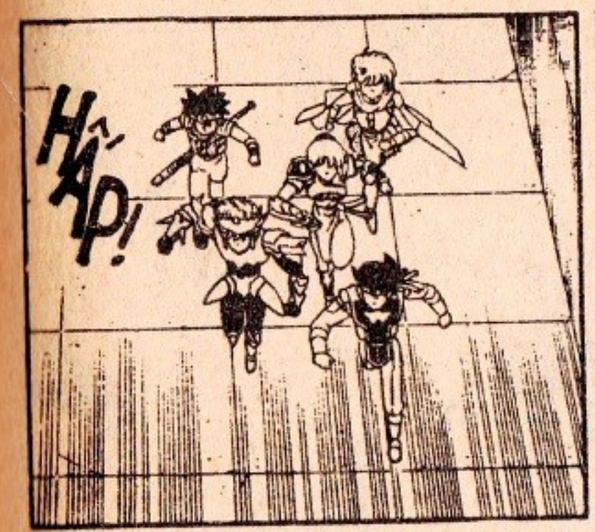

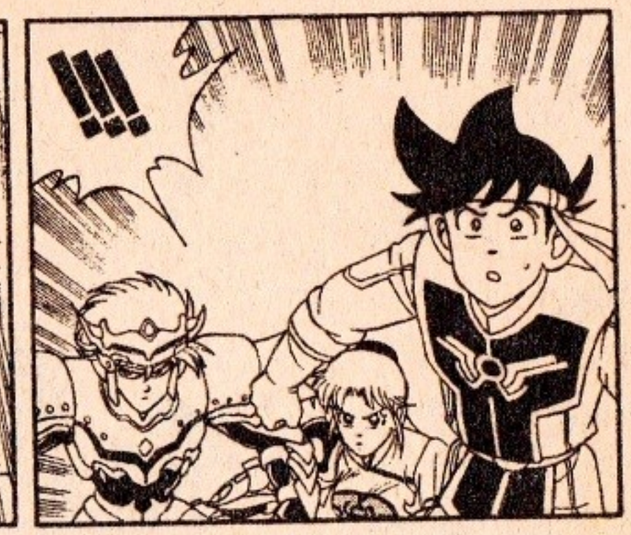

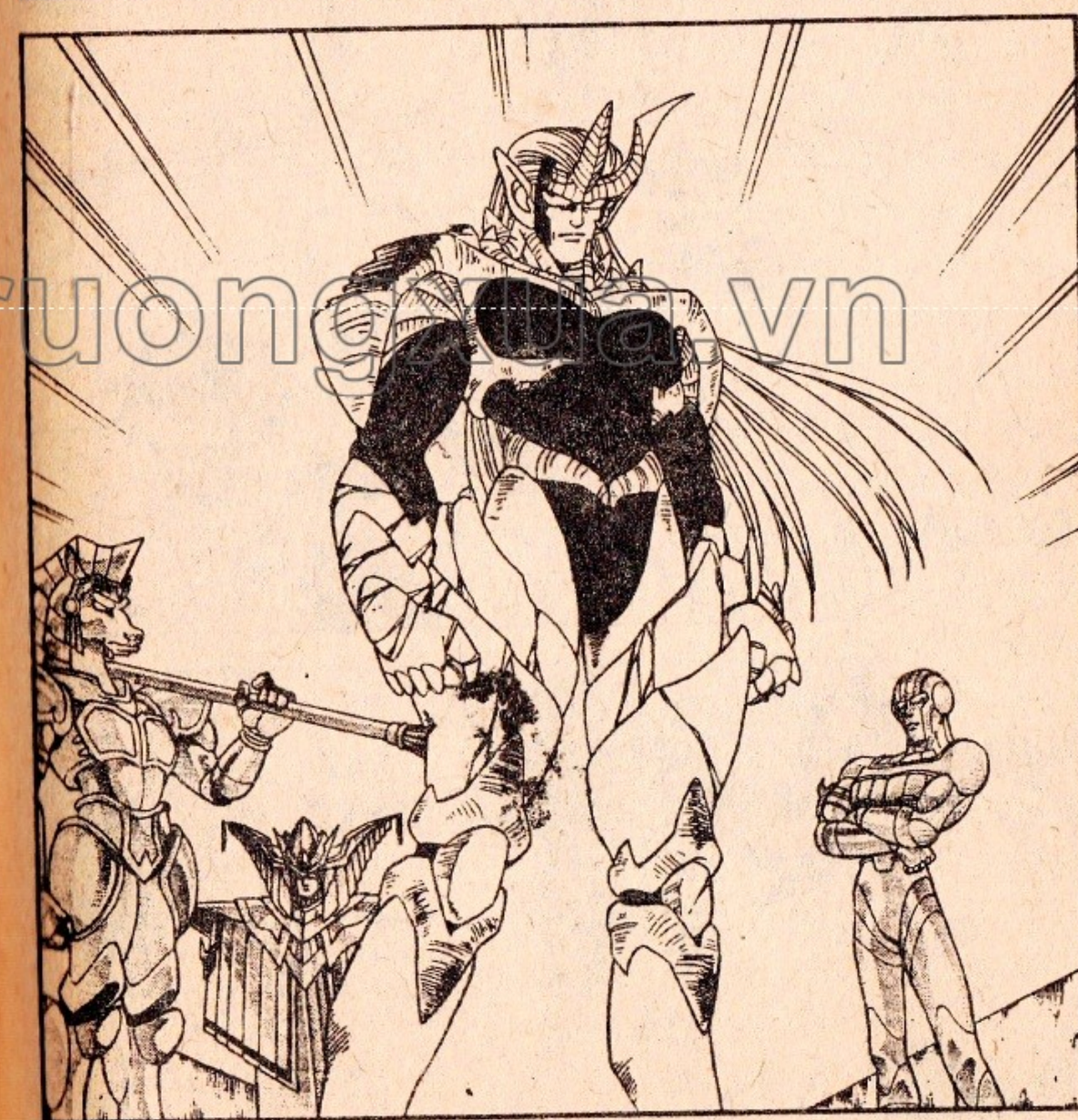

thuongmaitruongxua.vn

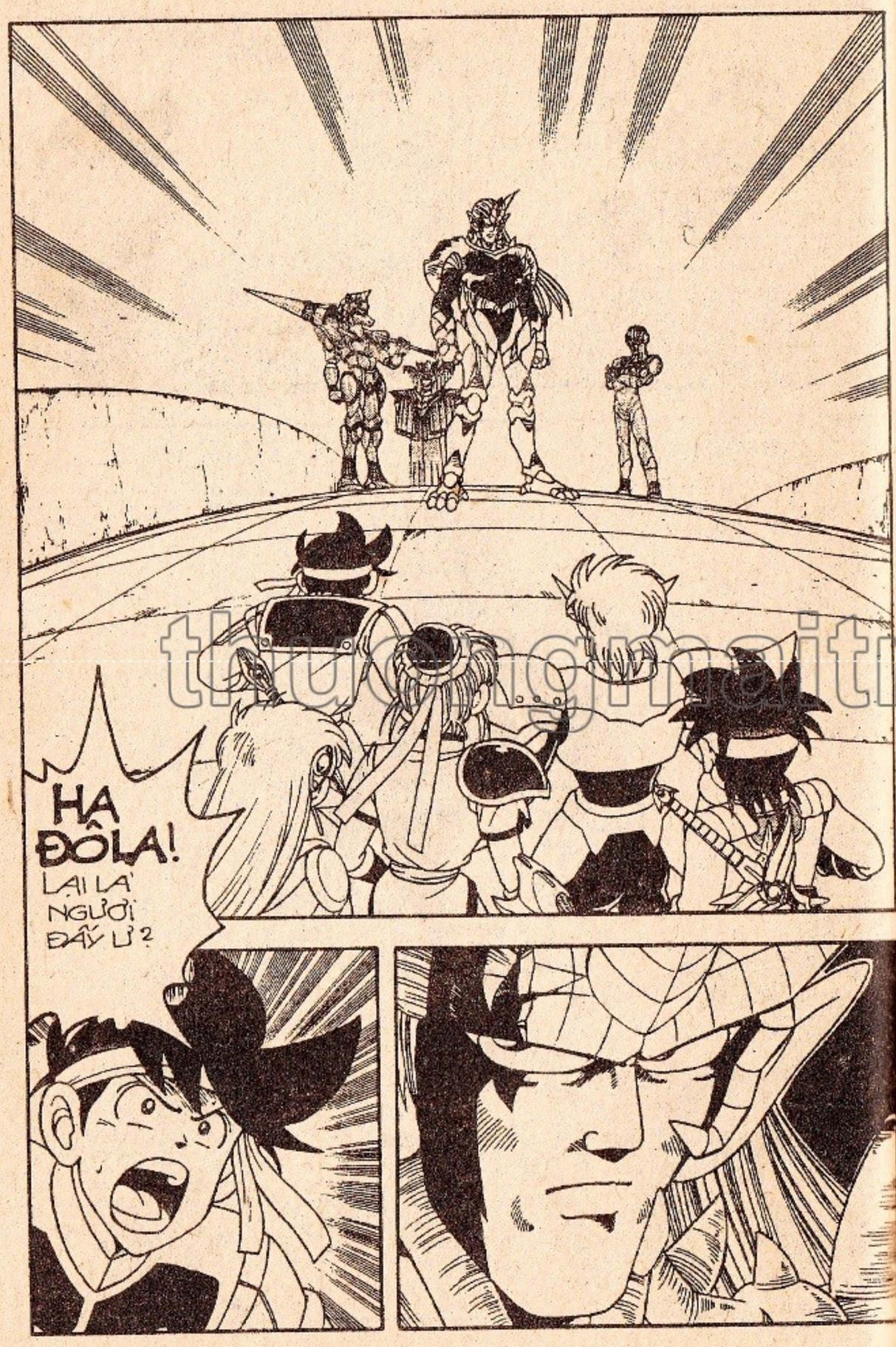

DẤU ẤN RỒNG THIÊNG

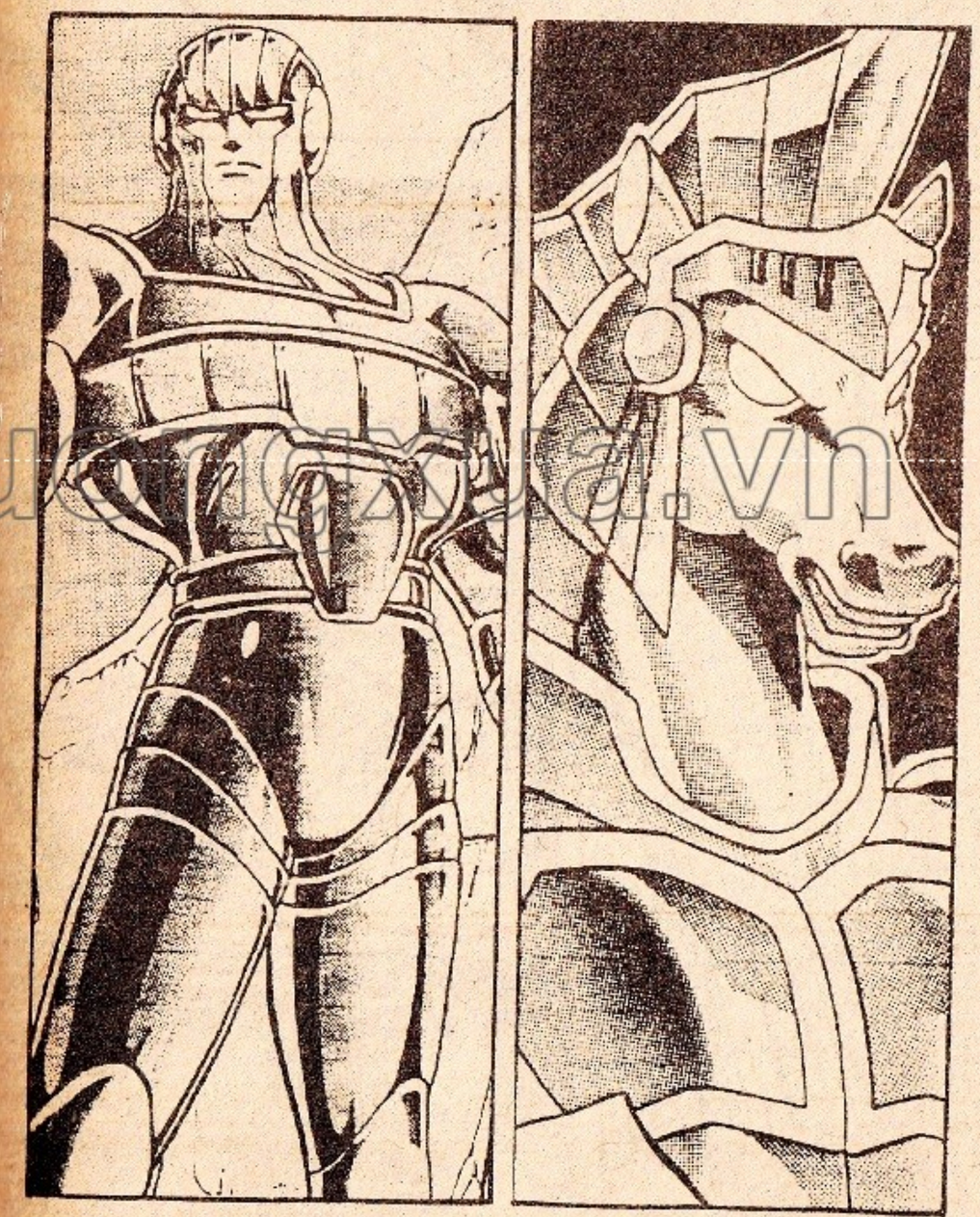

thuongmaitruongxua.vn

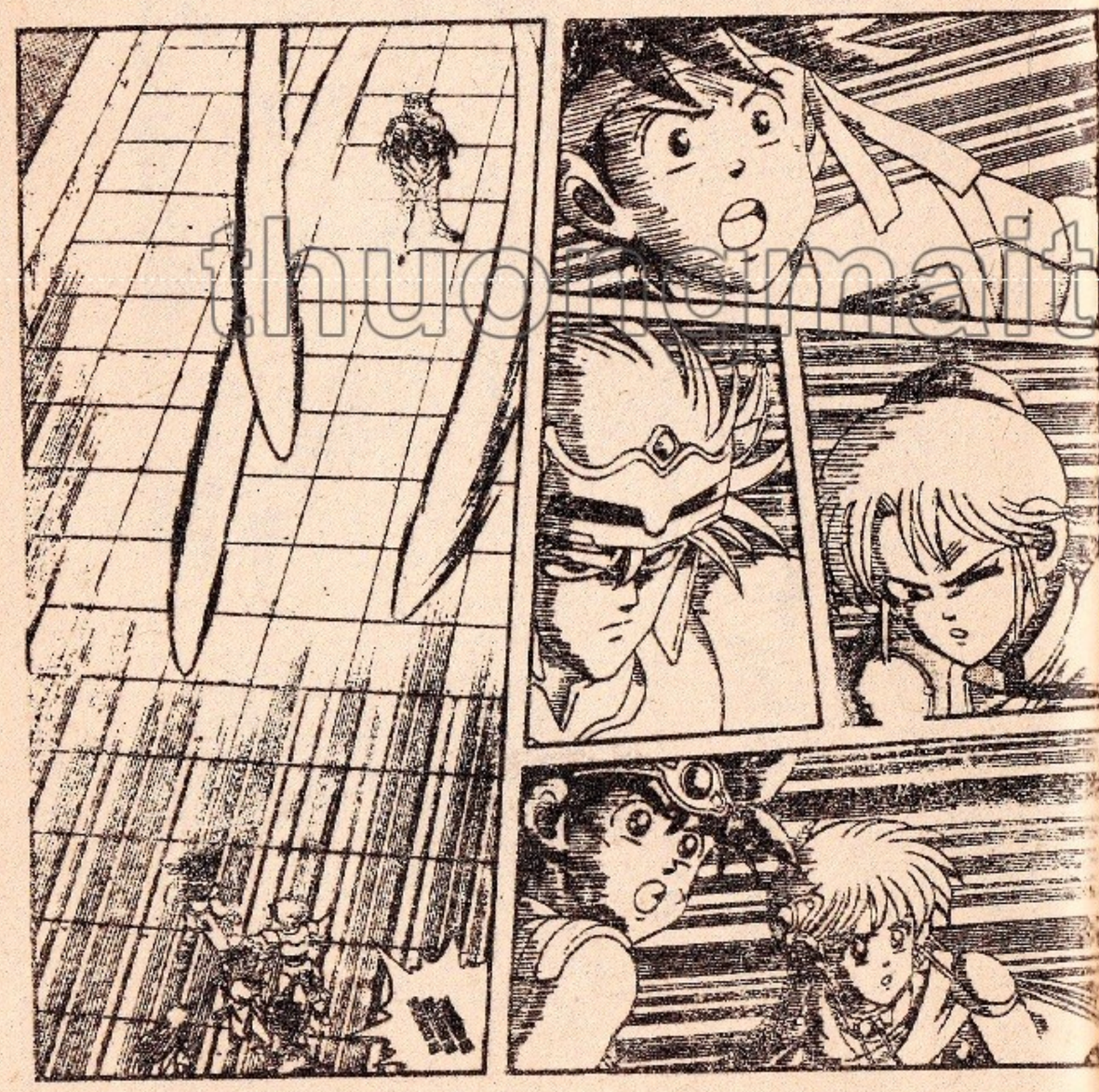

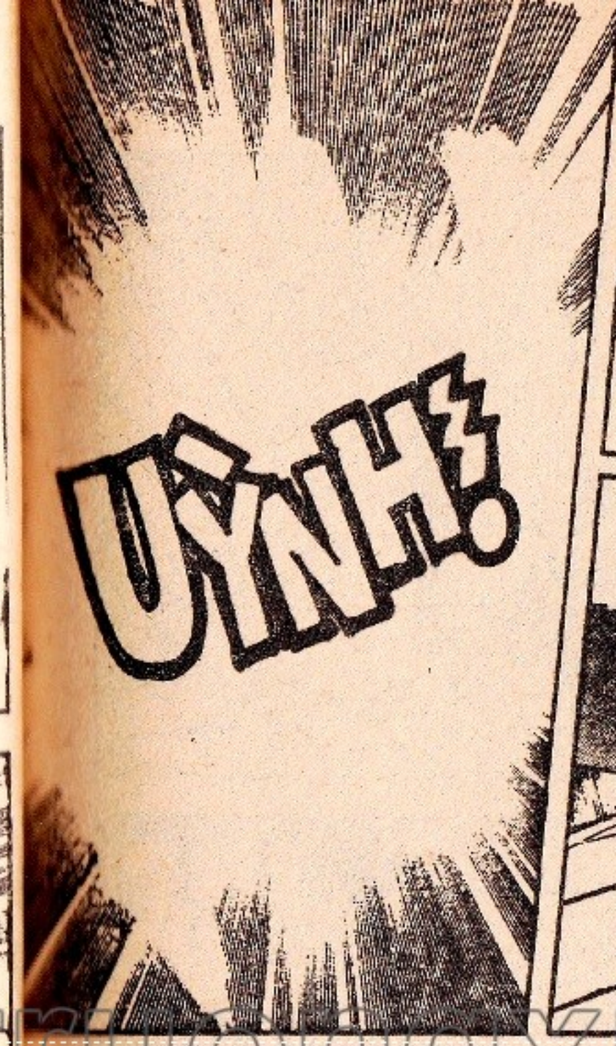

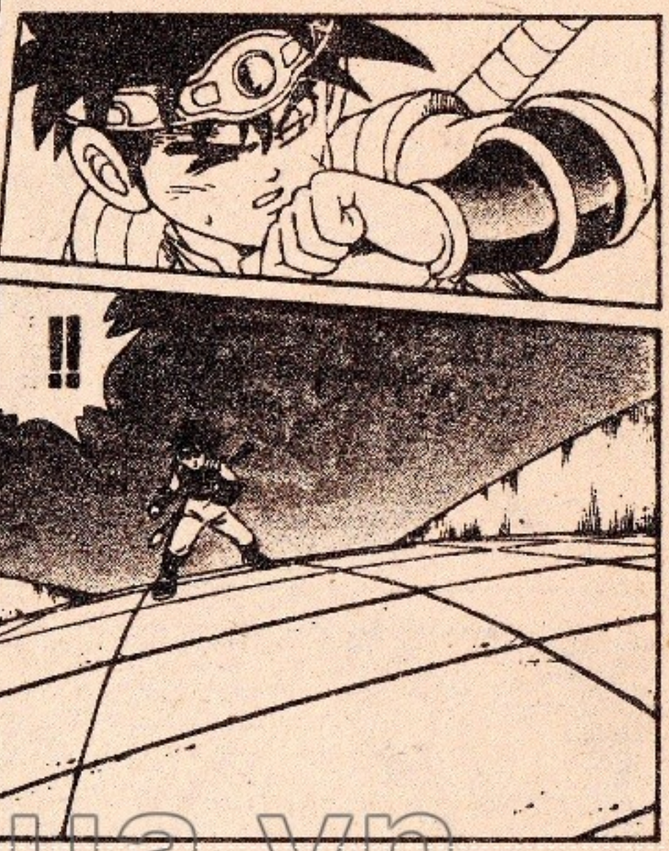

thuongmaitruongxua.vn

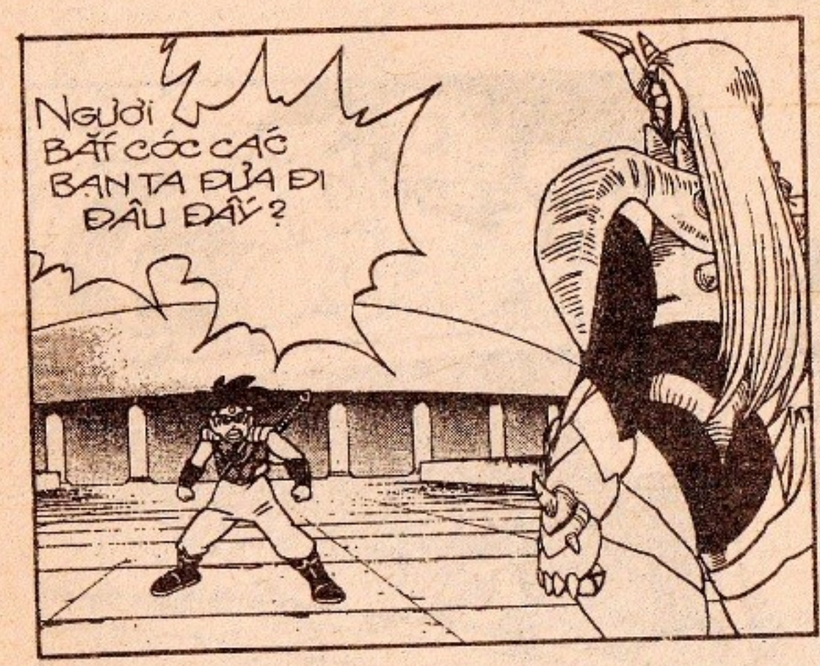

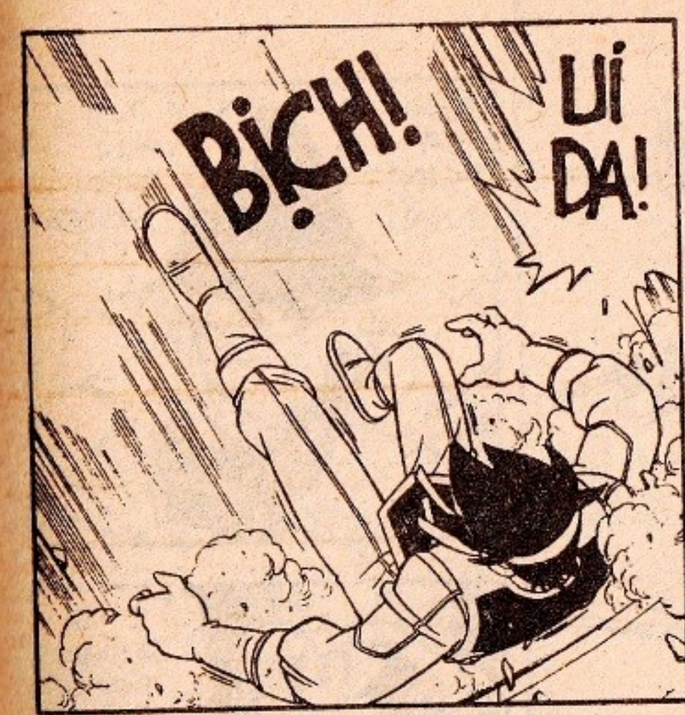

thuongmaitruongxua.vn

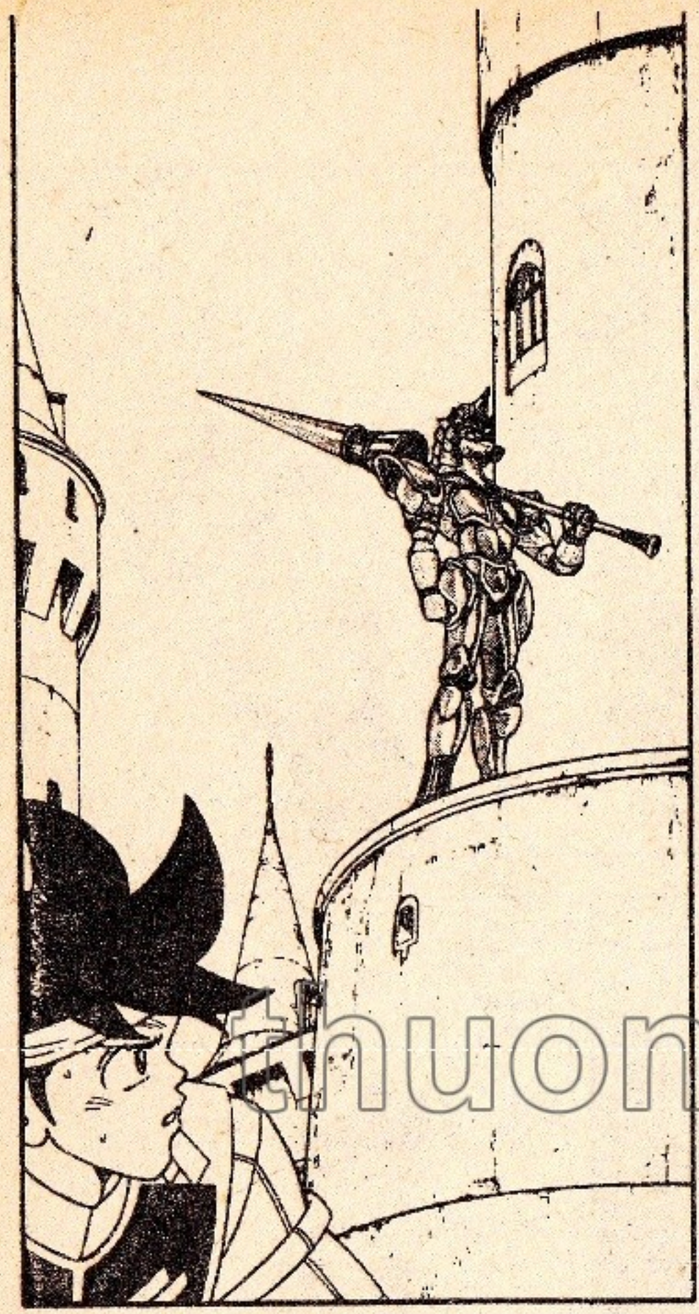

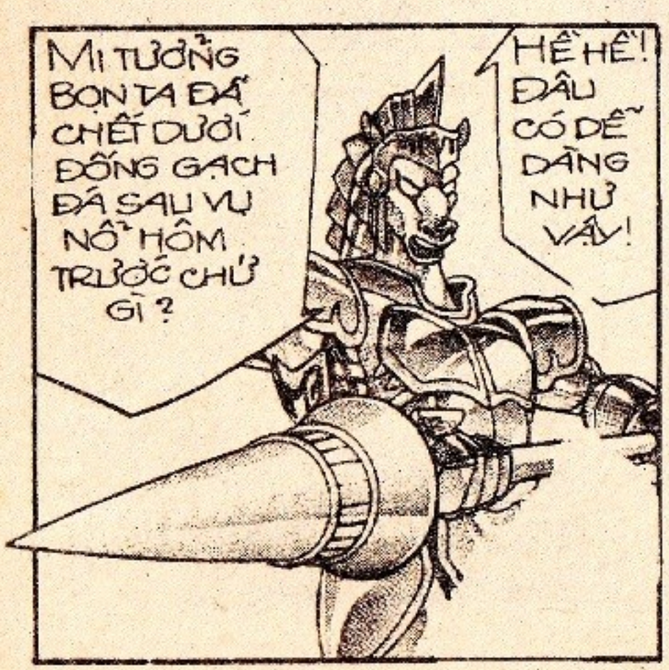

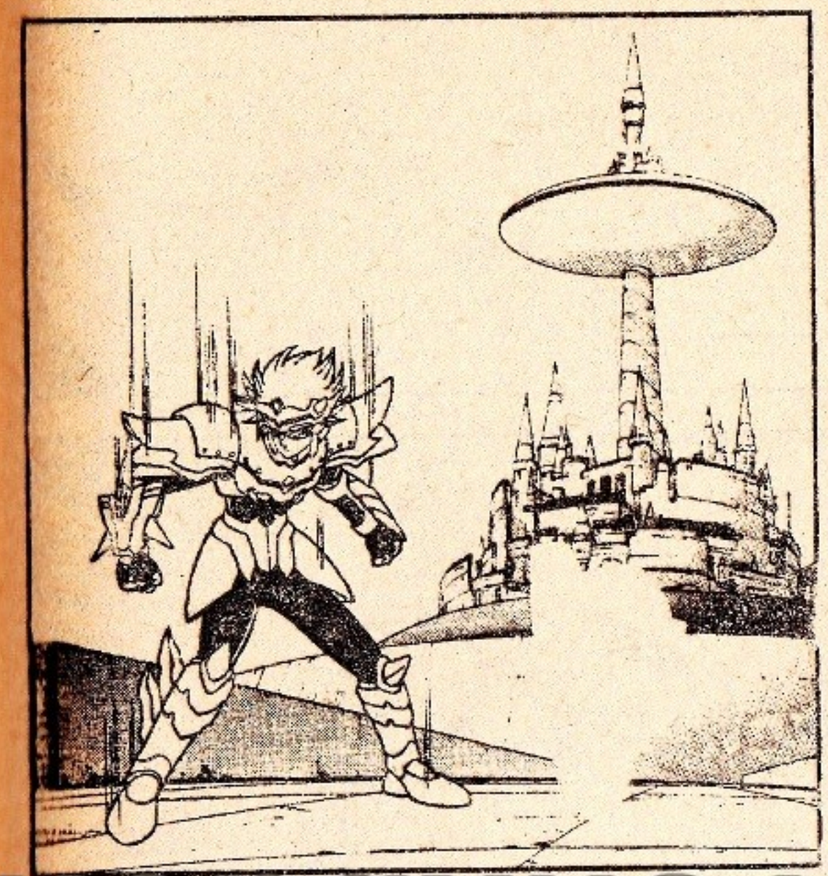

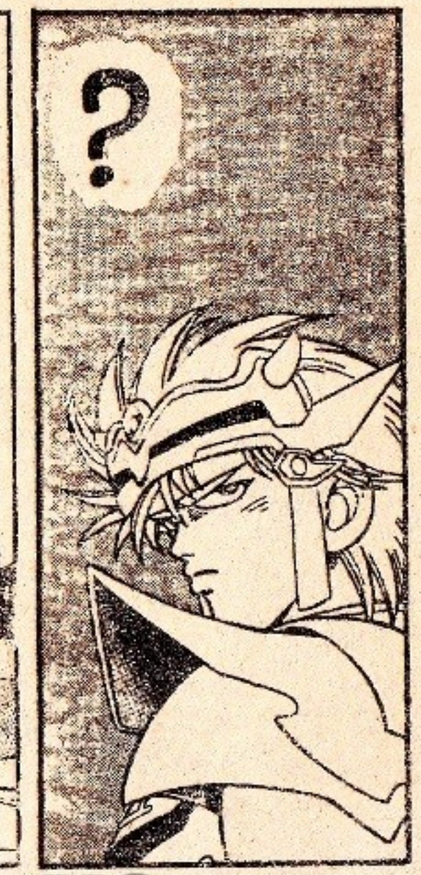

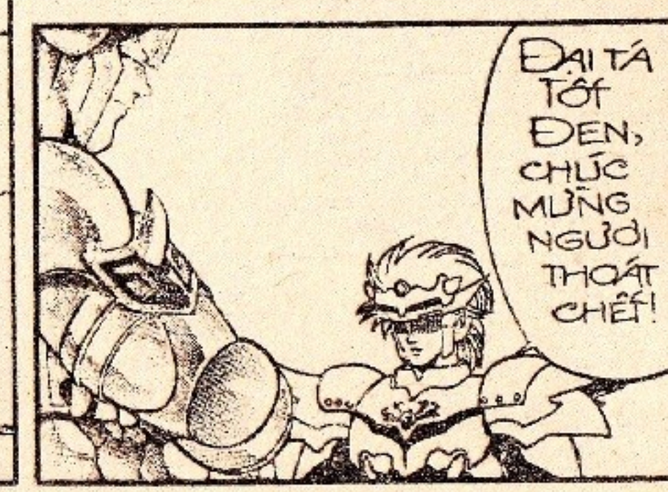

thuongmaitruongxua.vn

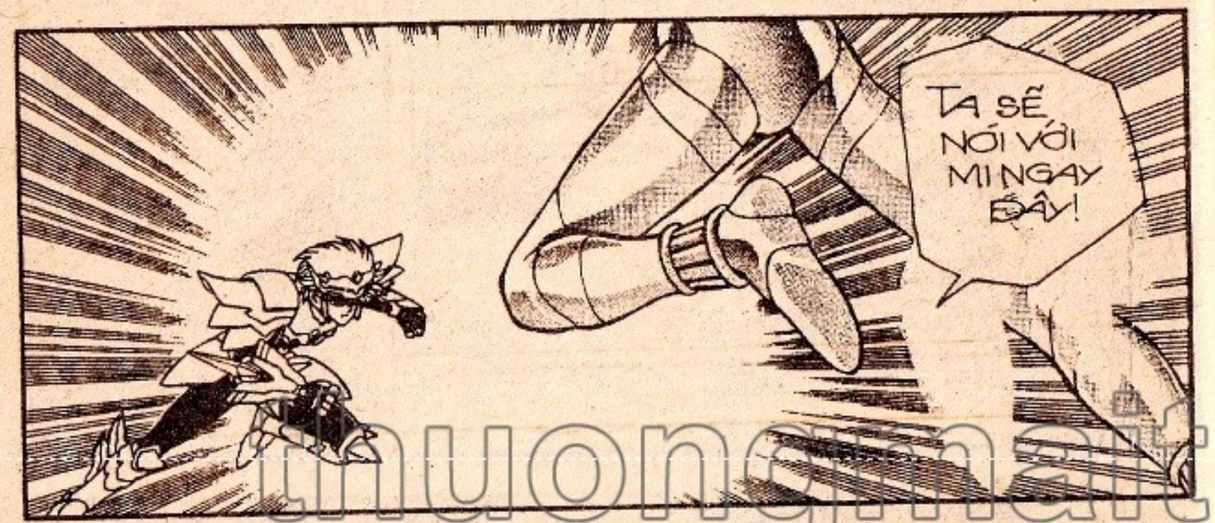

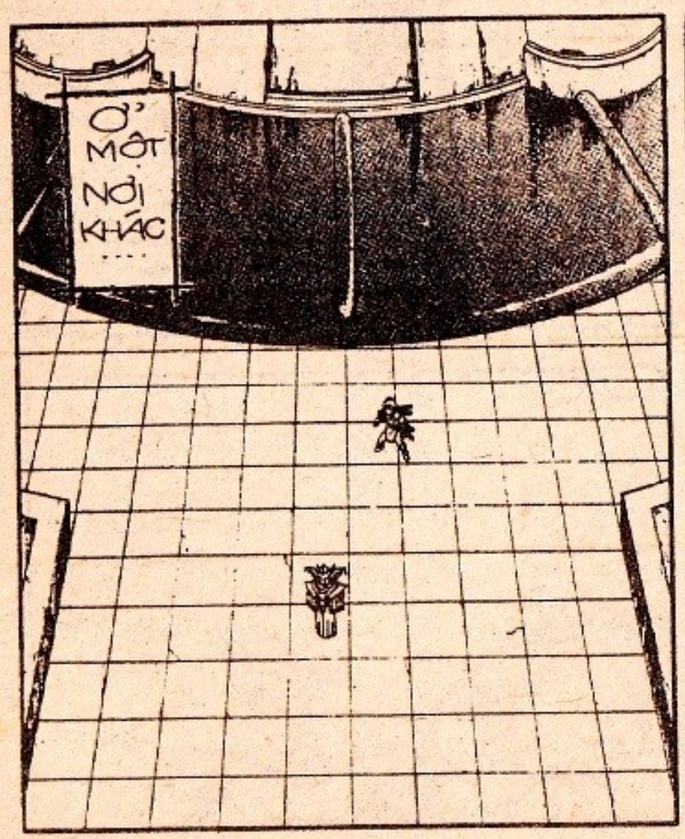

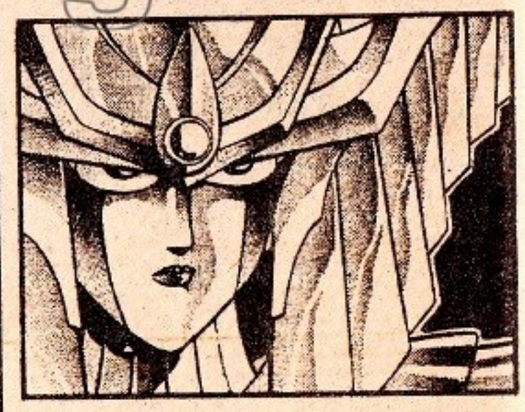

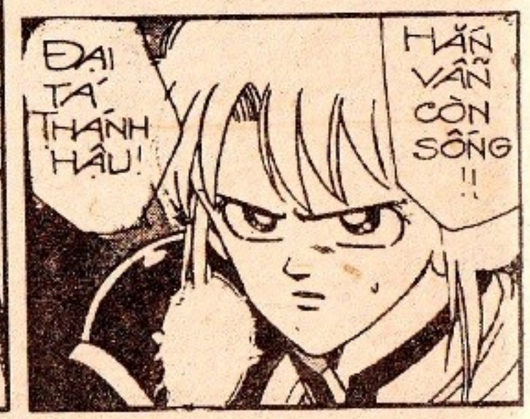

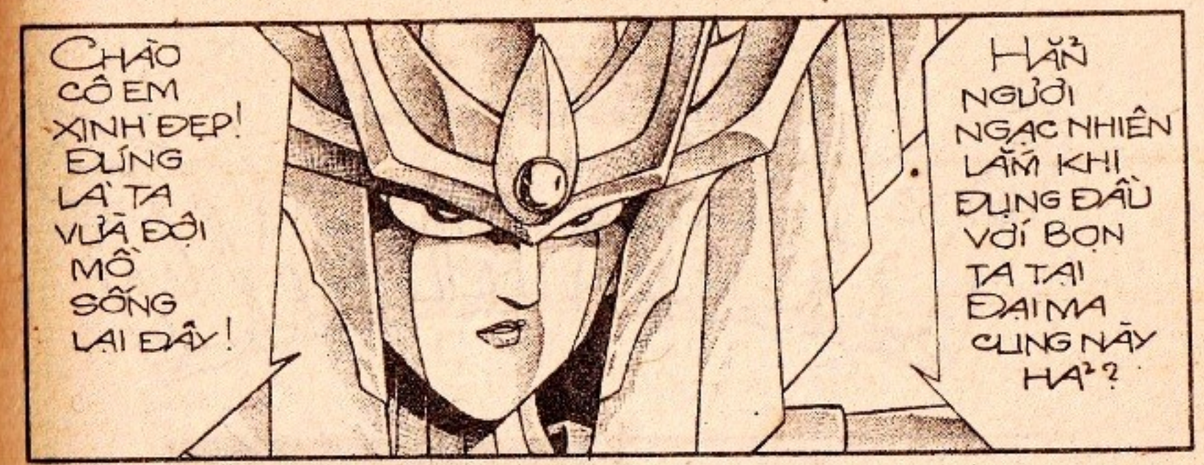

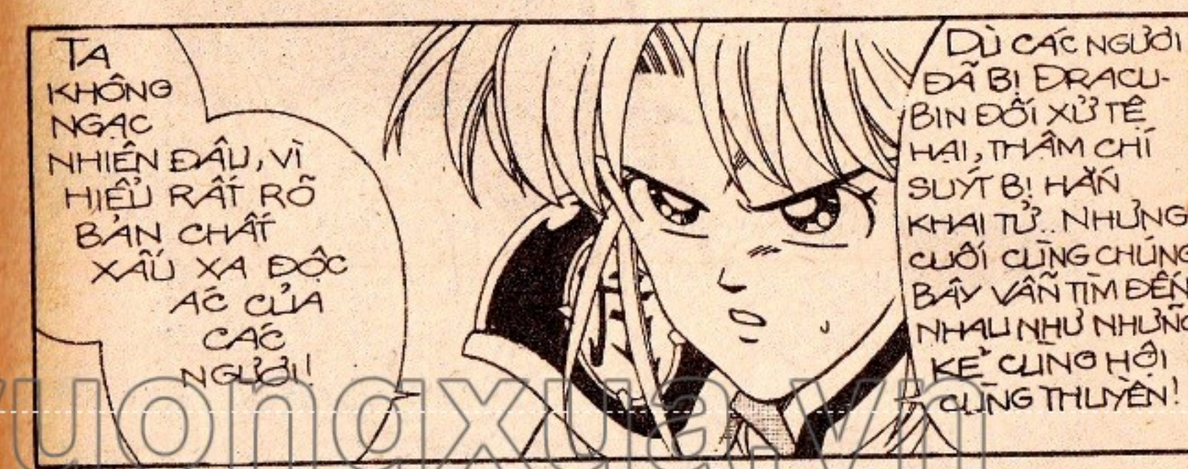

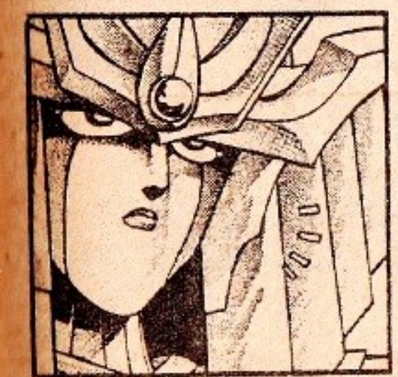

thuongmaitruongxua.vn

DẤU ẤN RỒNG THIÊNG

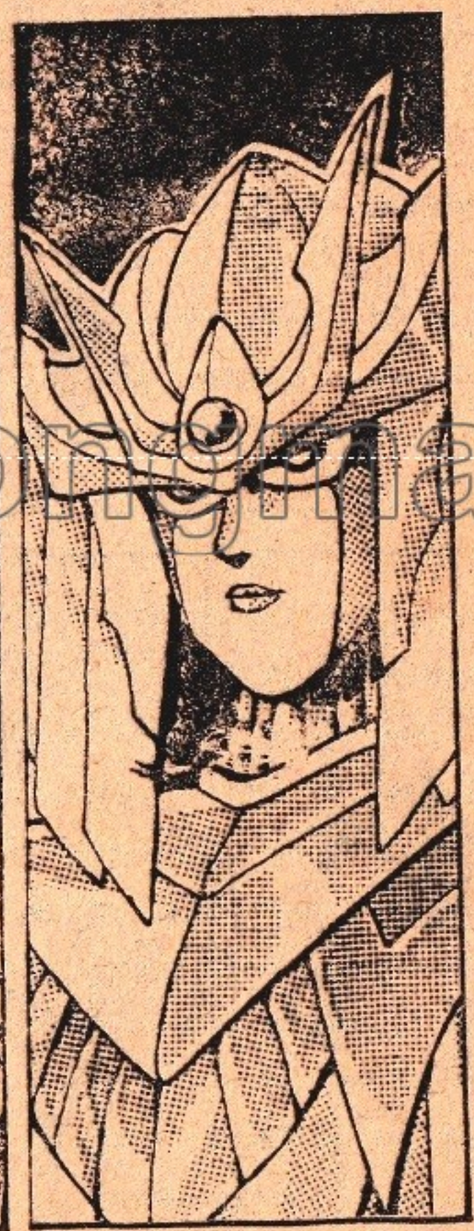

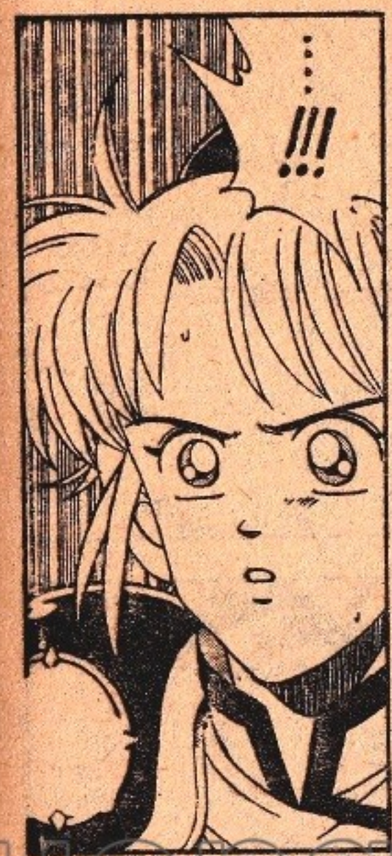

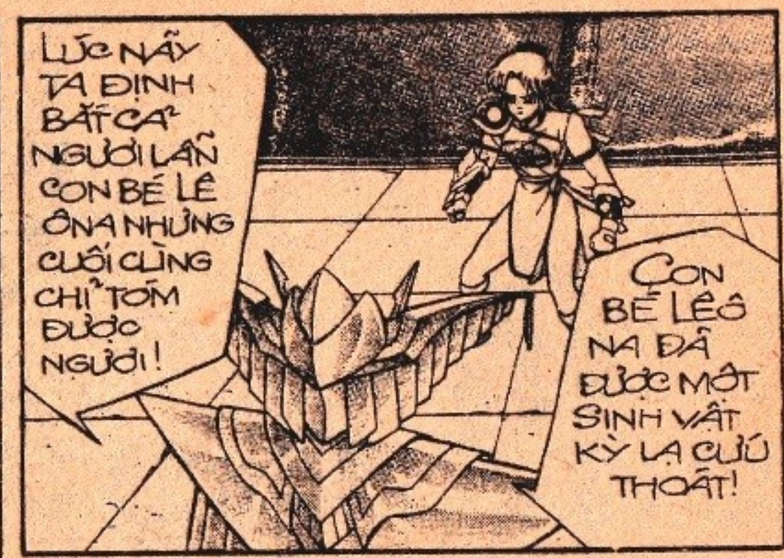

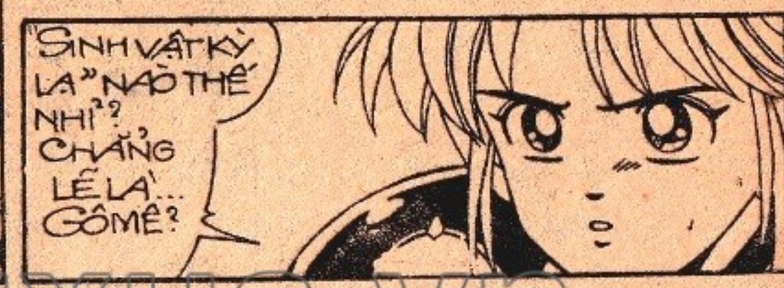

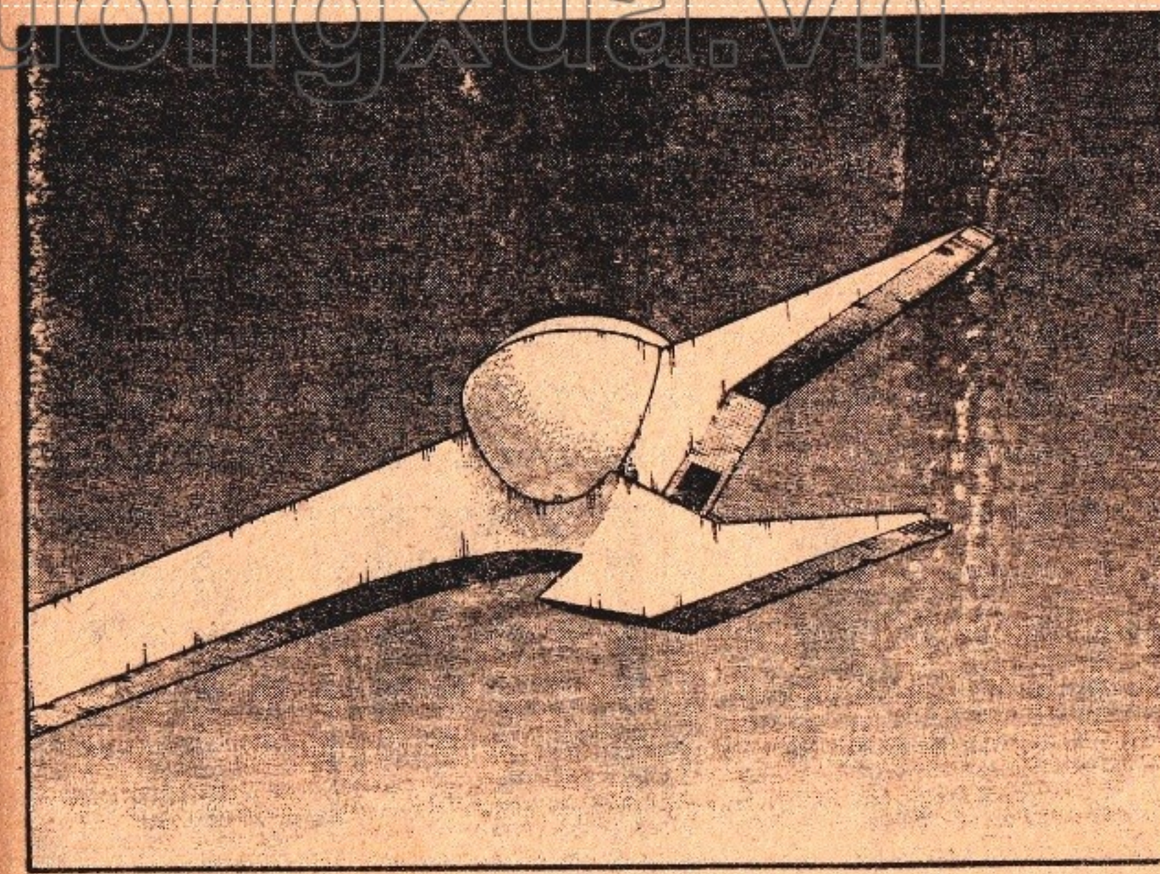

thuongmaitruongxua.vn

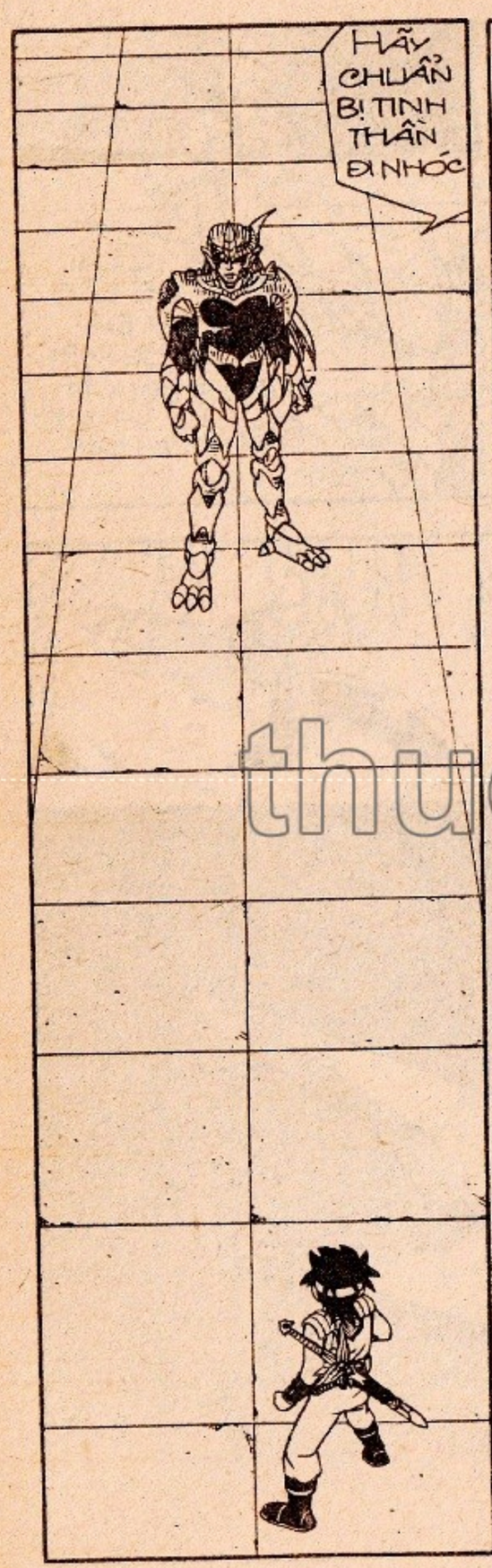

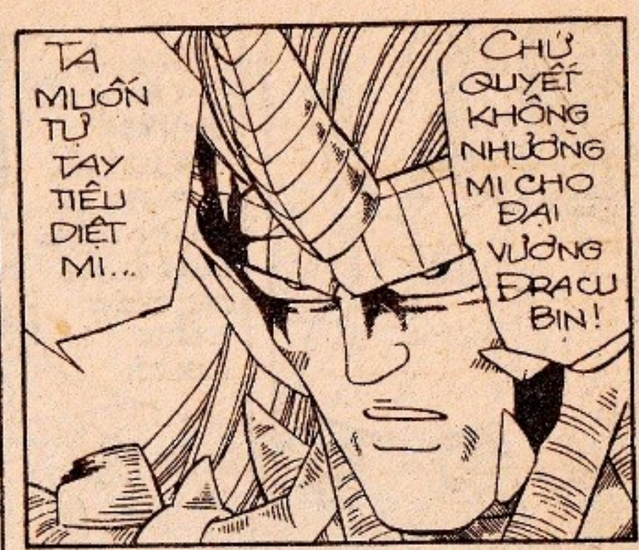

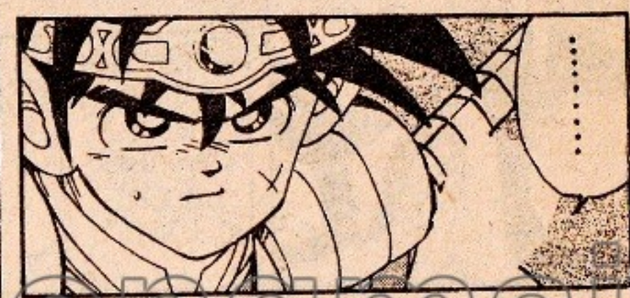

thuongmaitruongxua.vn

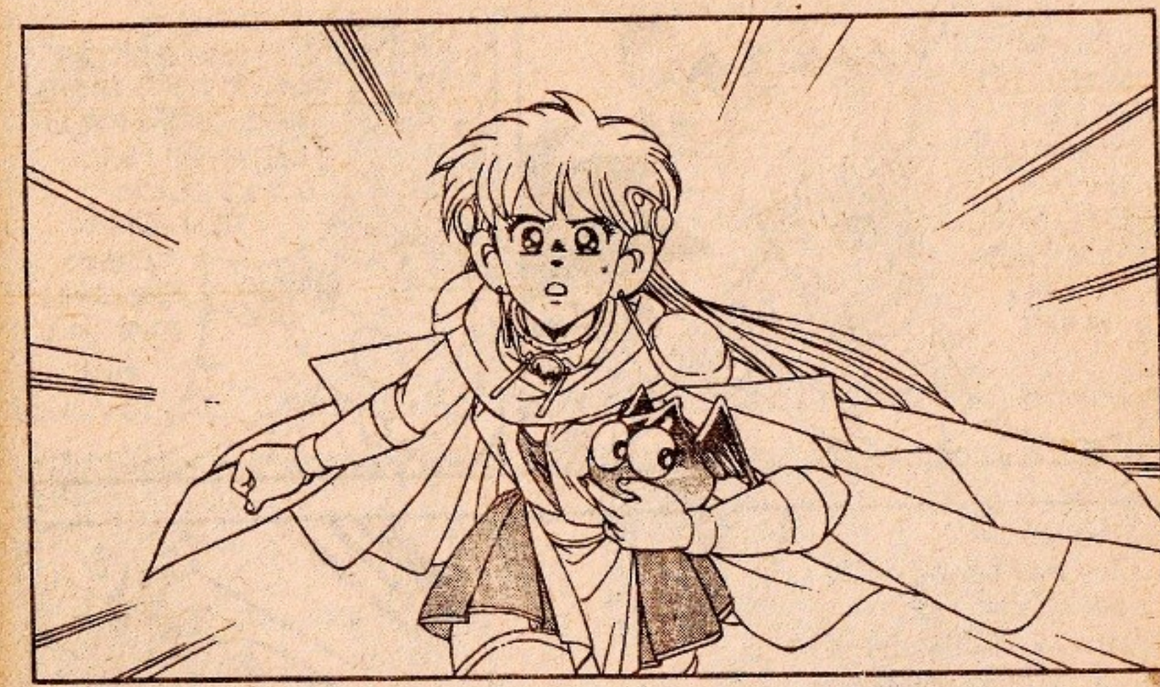

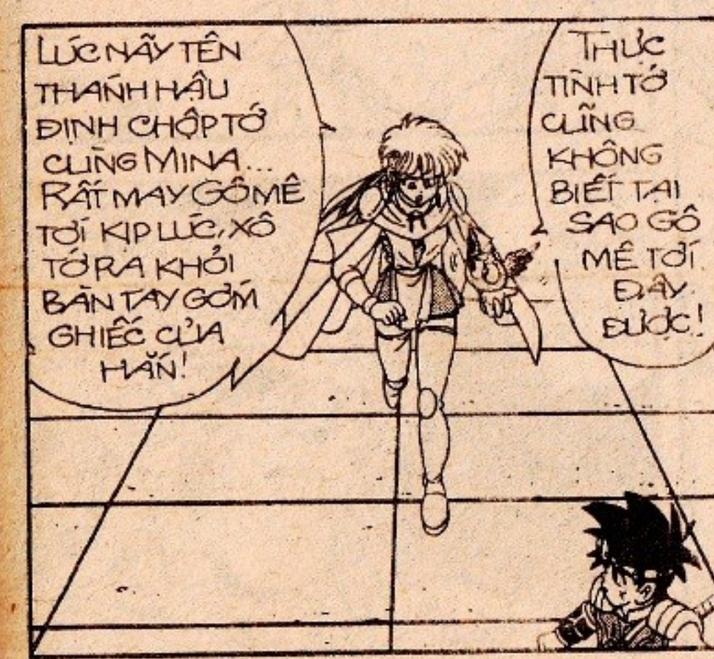

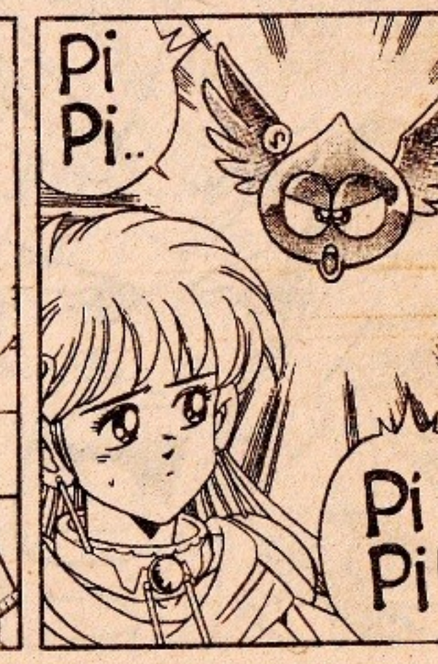

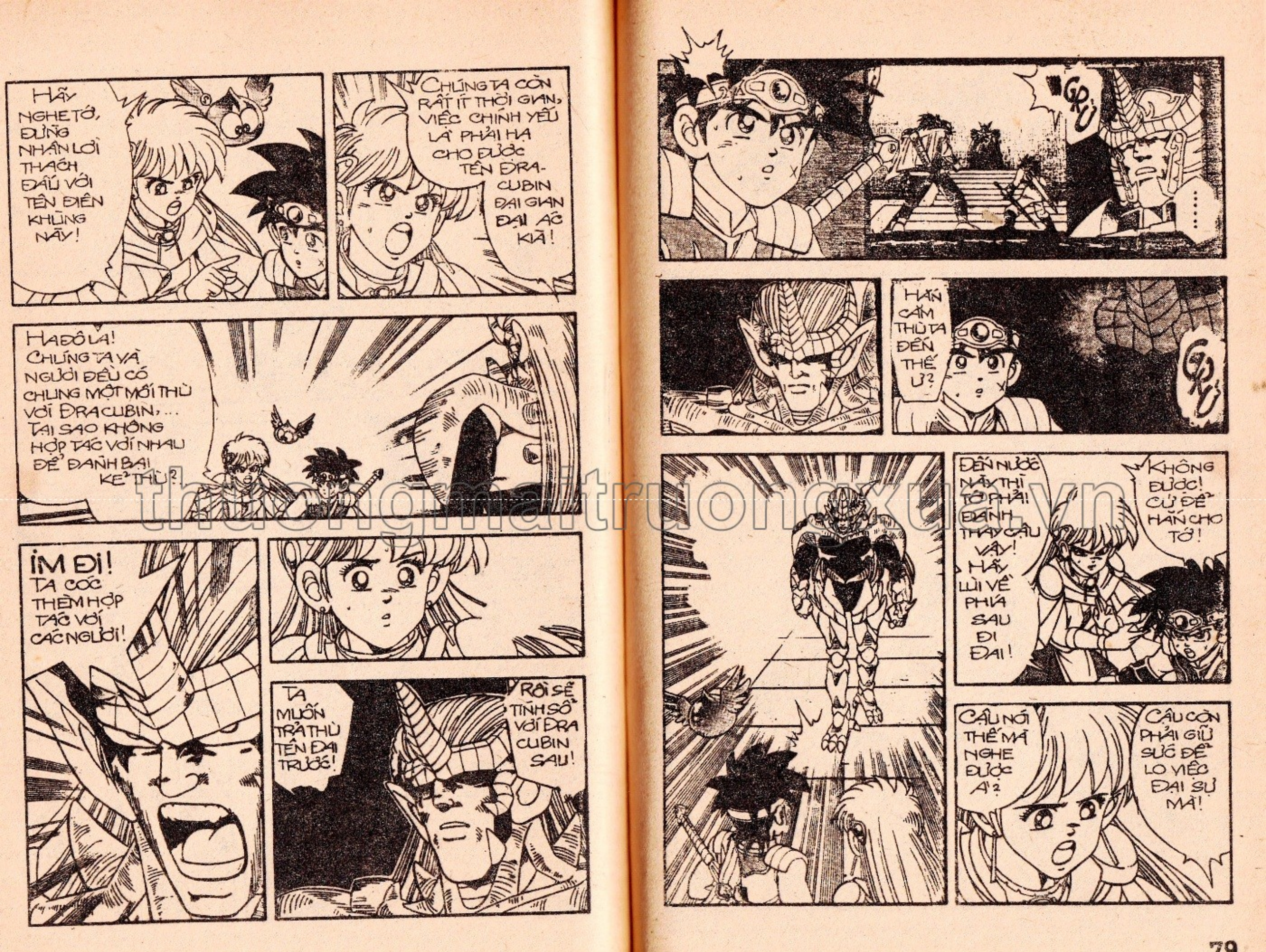

thuongmaitruongxua.vn

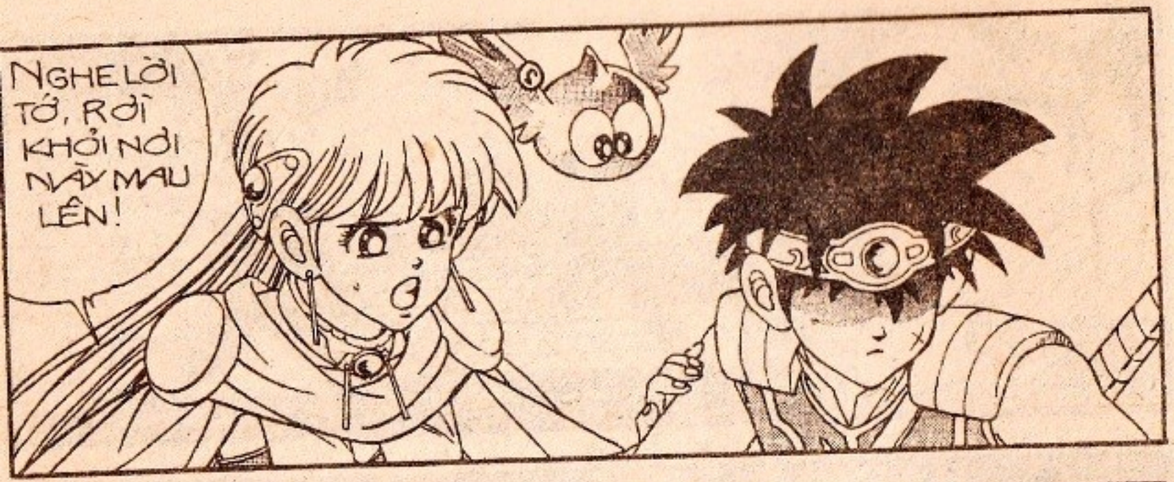

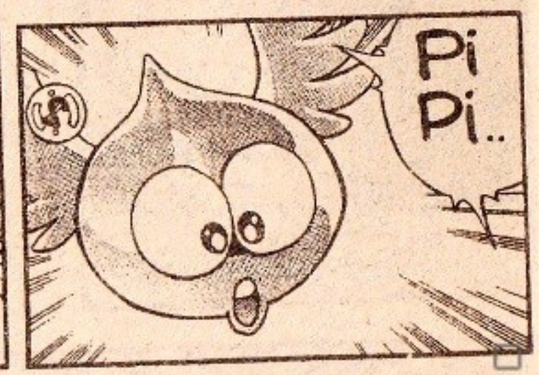

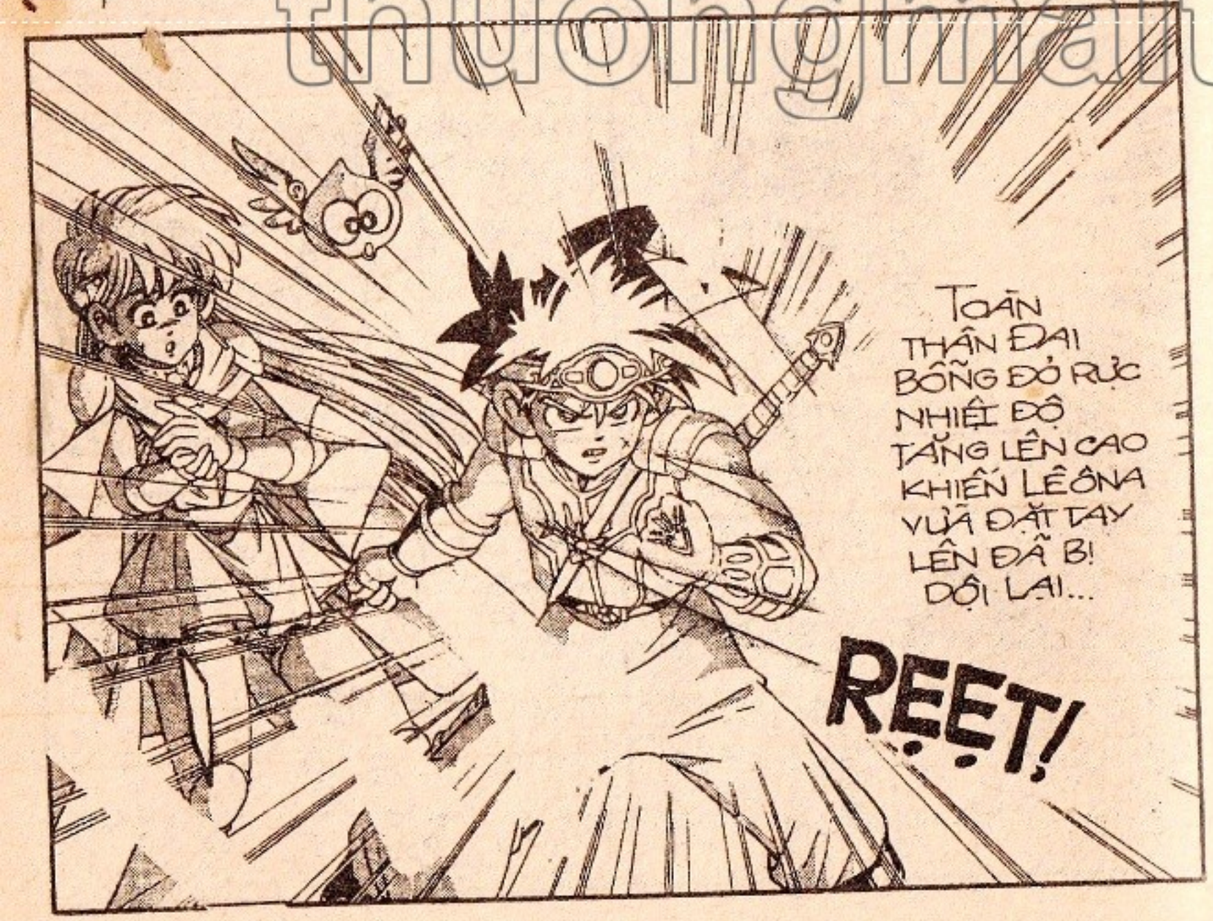

thuongmaitruongxua.vn

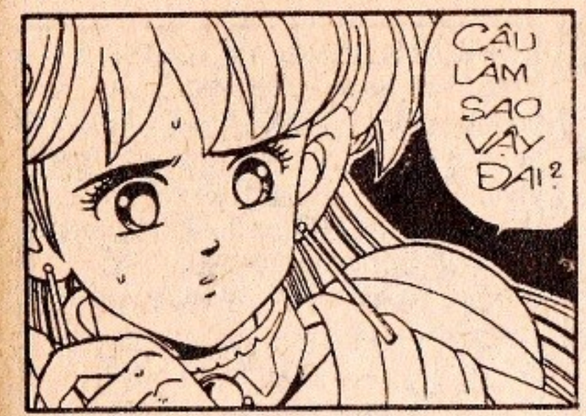

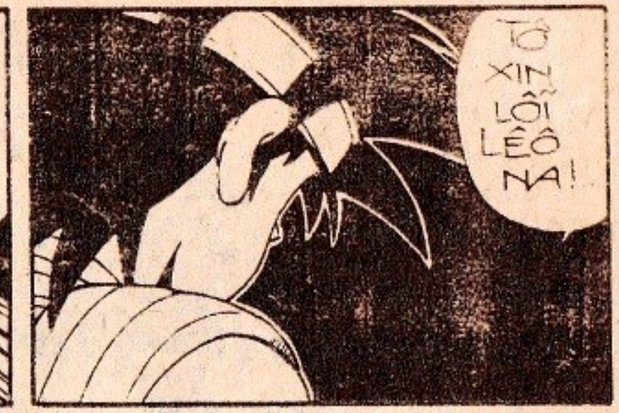

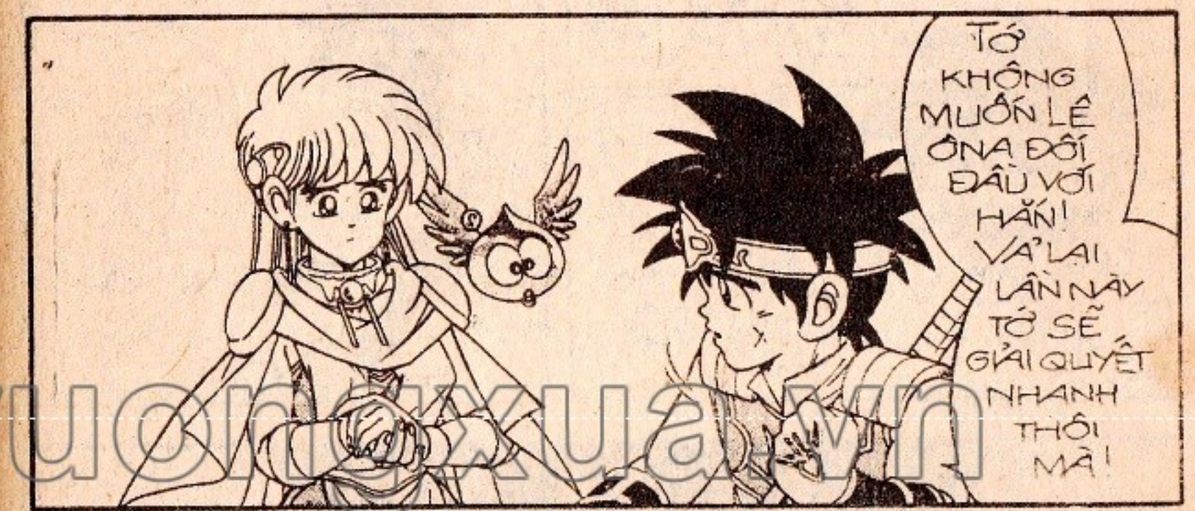

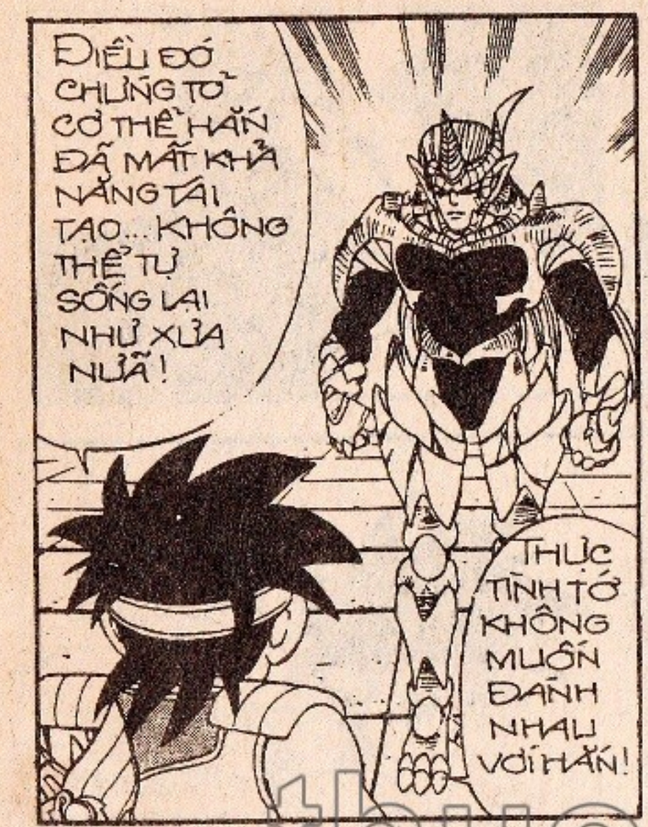

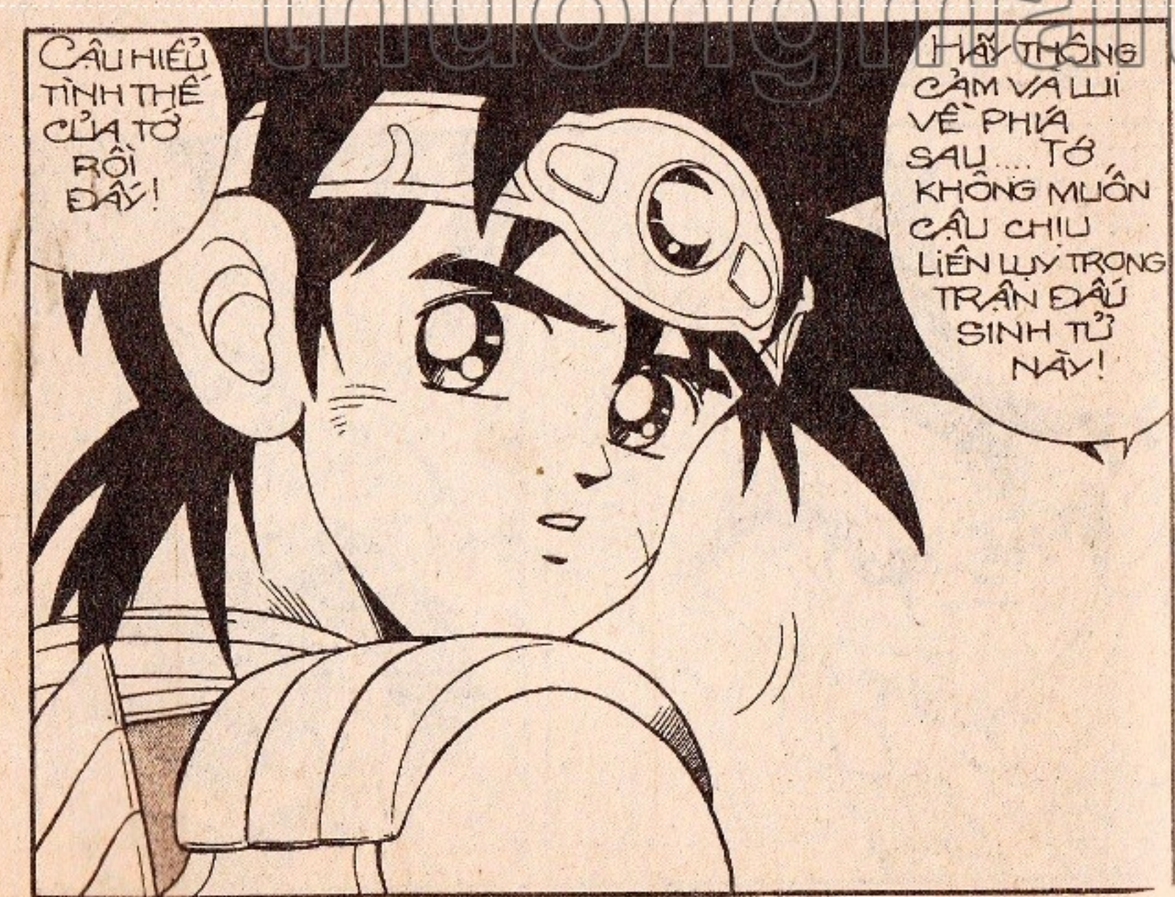

thuongmaitruongxua.vn

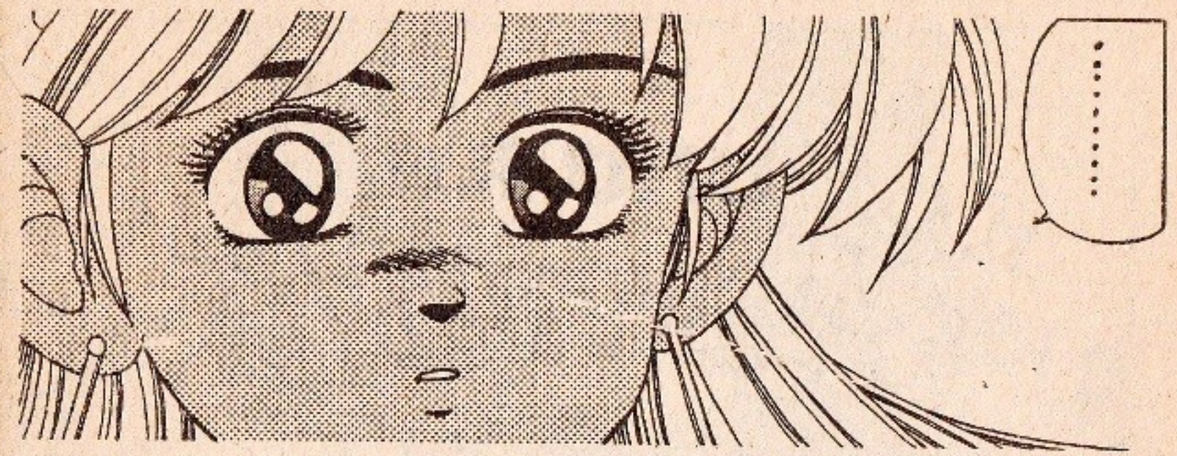

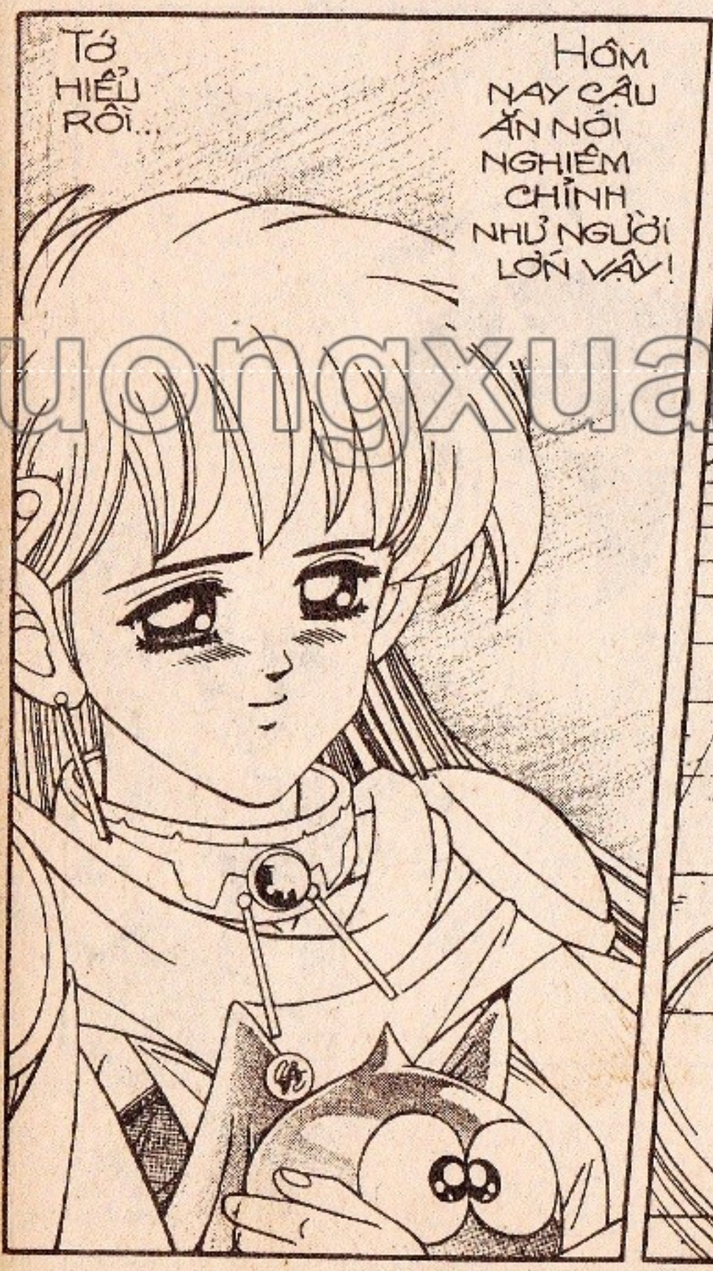

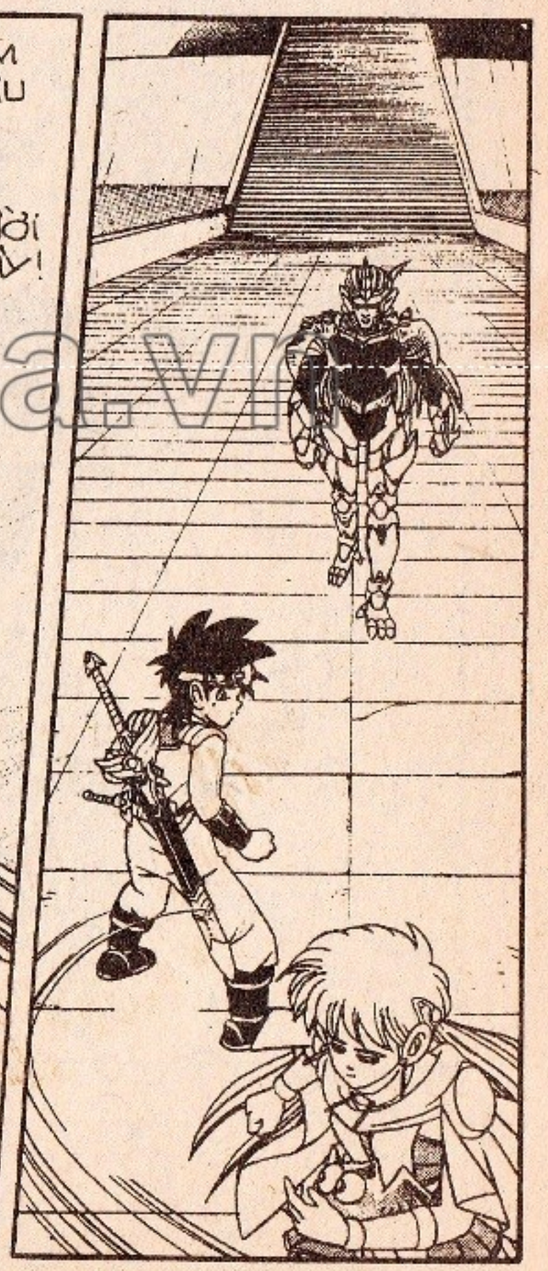

DẤU ẤN RỒNG THIÊNG

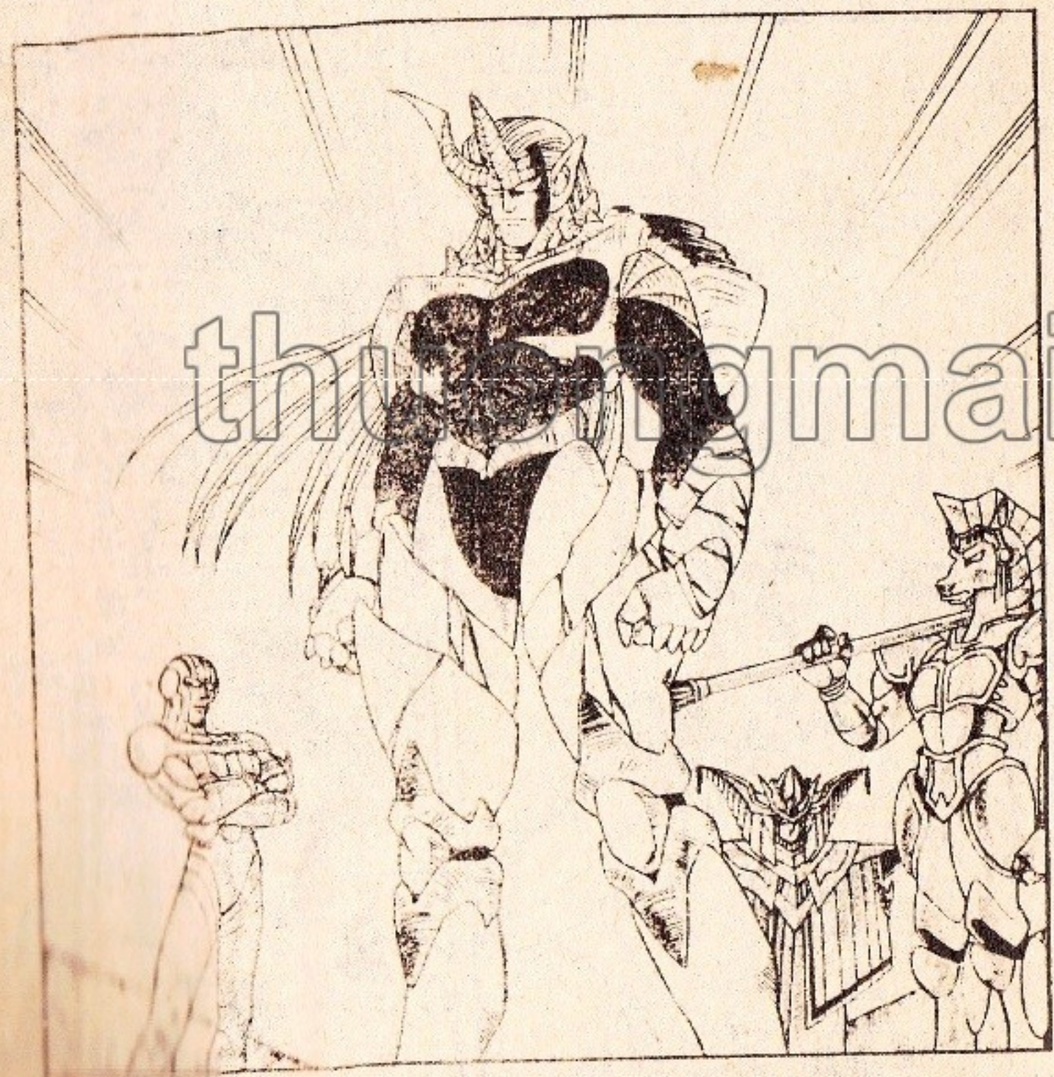

thuongmaitruongxua.vn

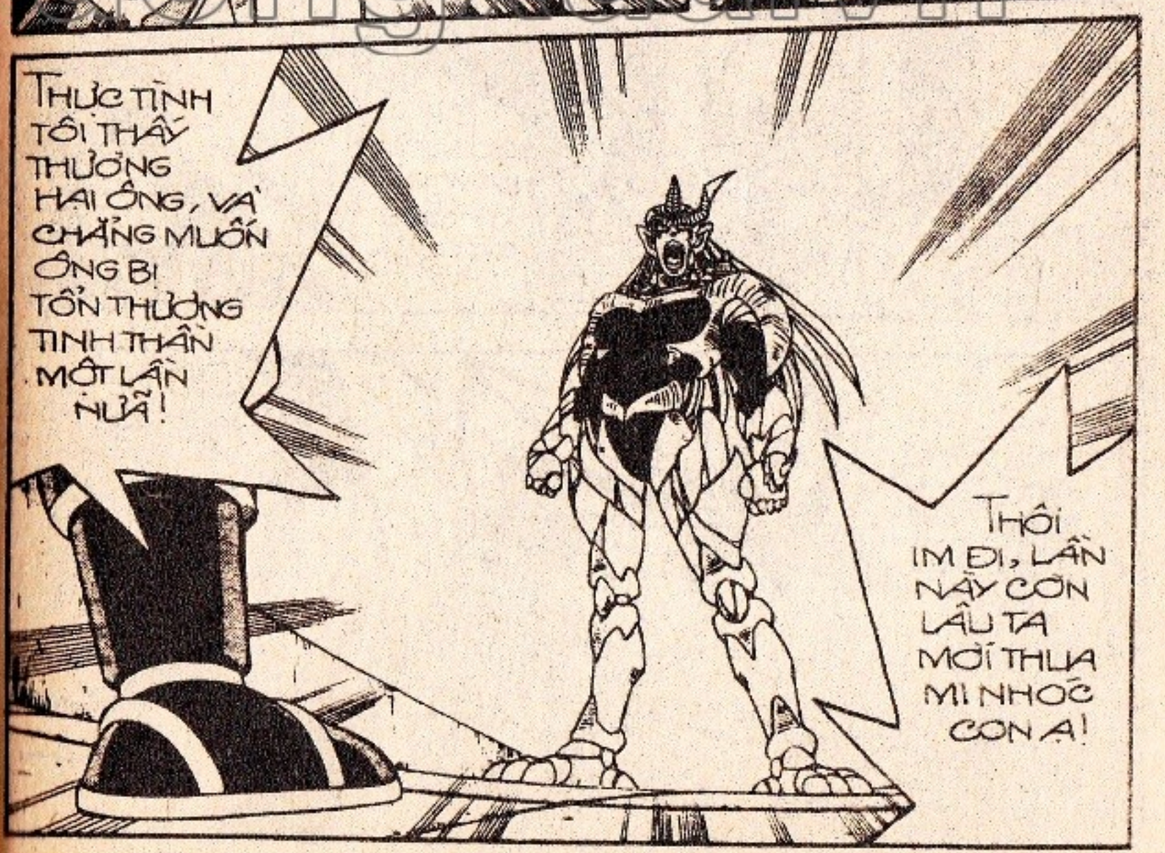

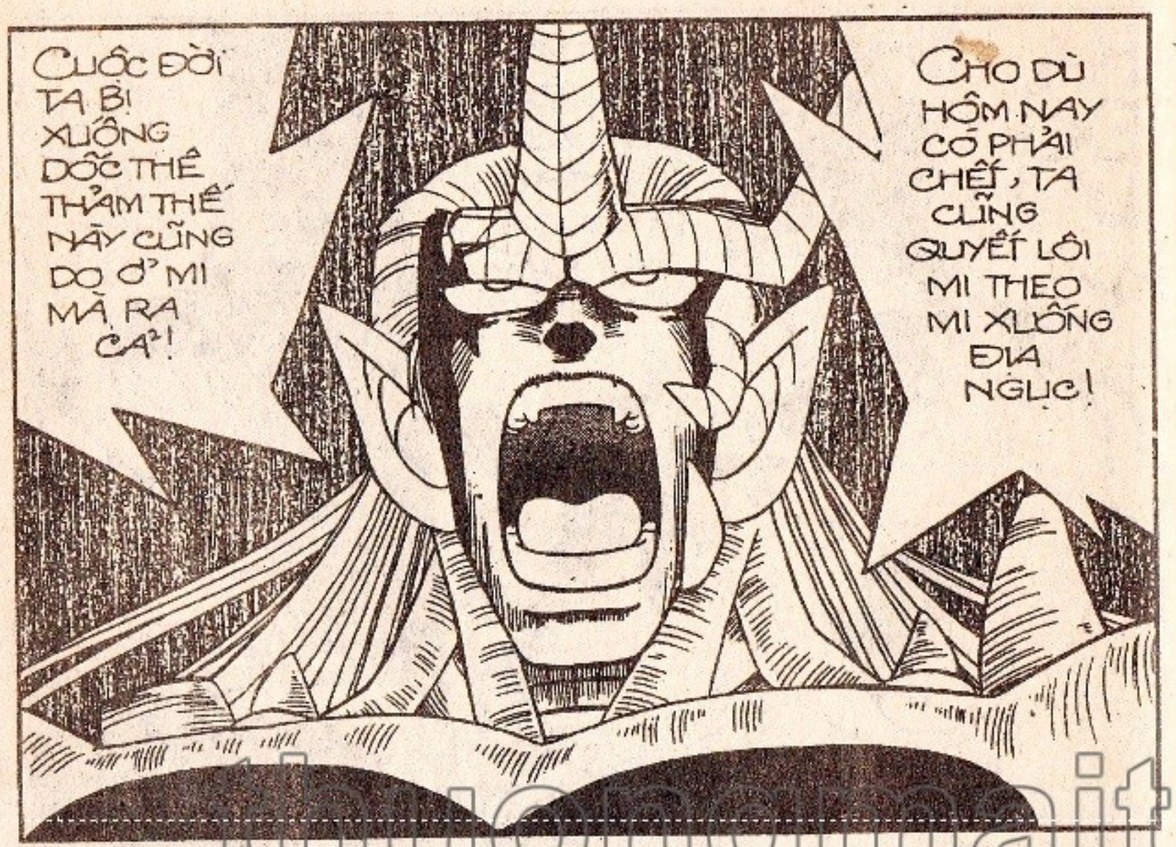

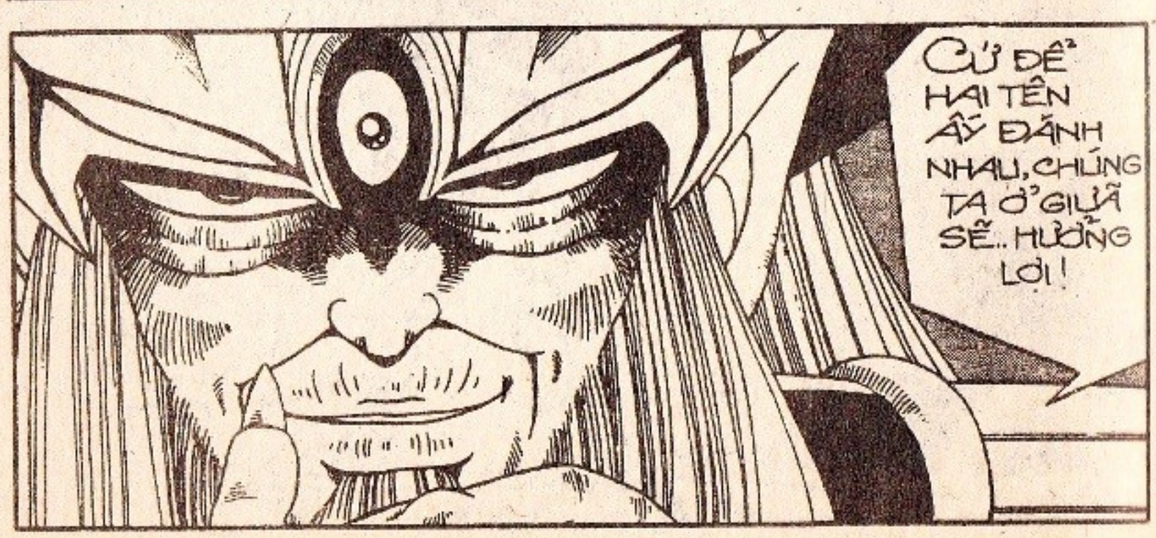

thuongmaitruongxua.vn

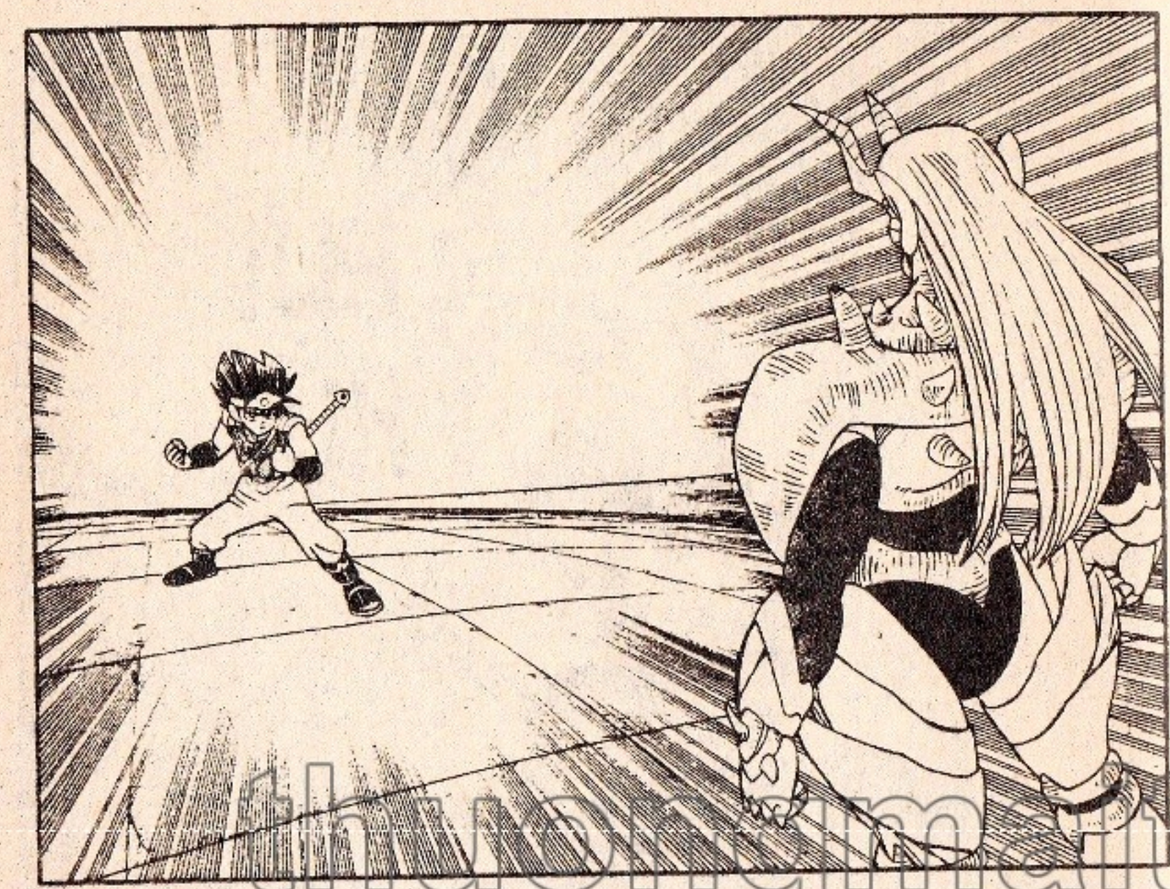

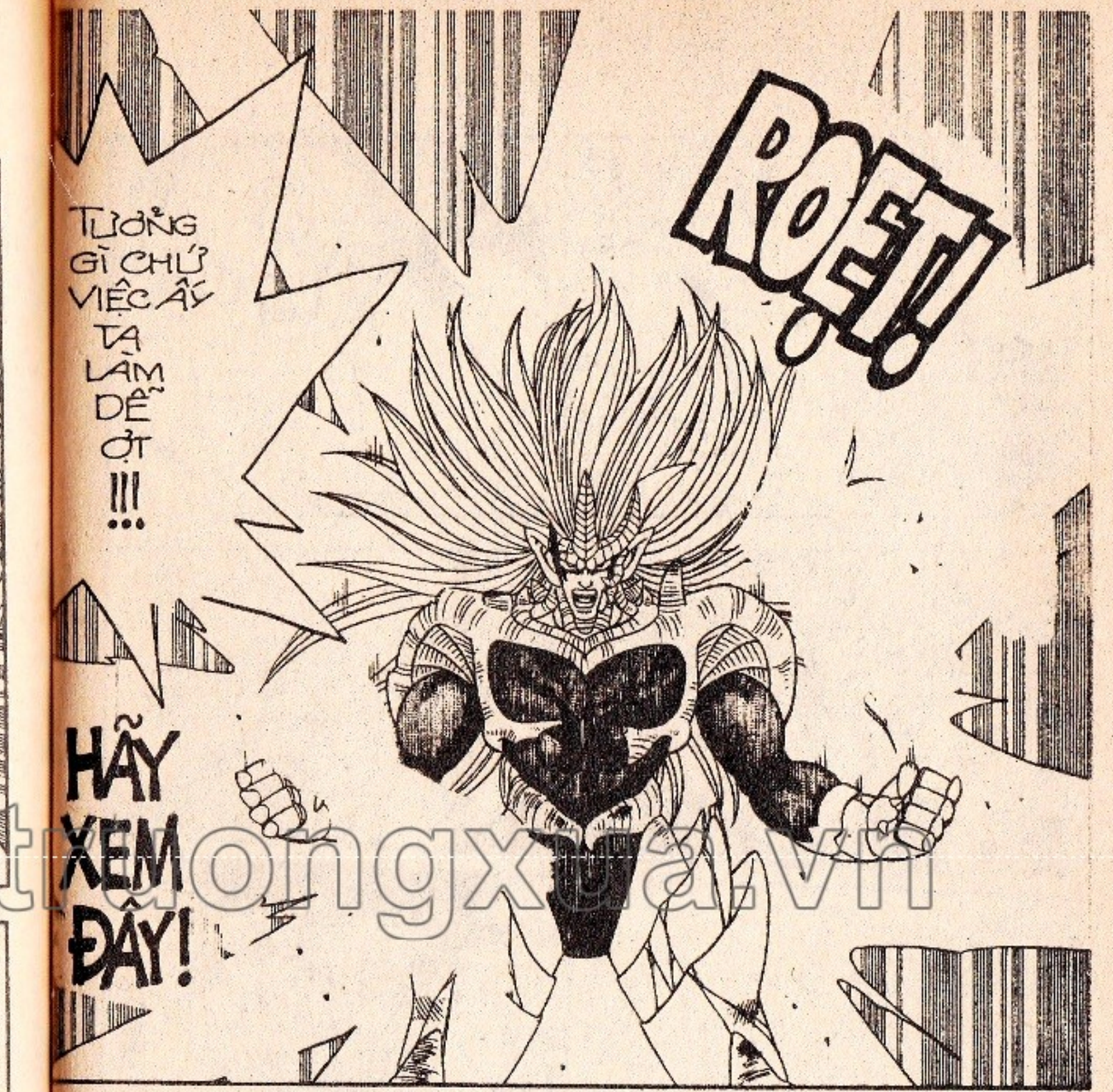

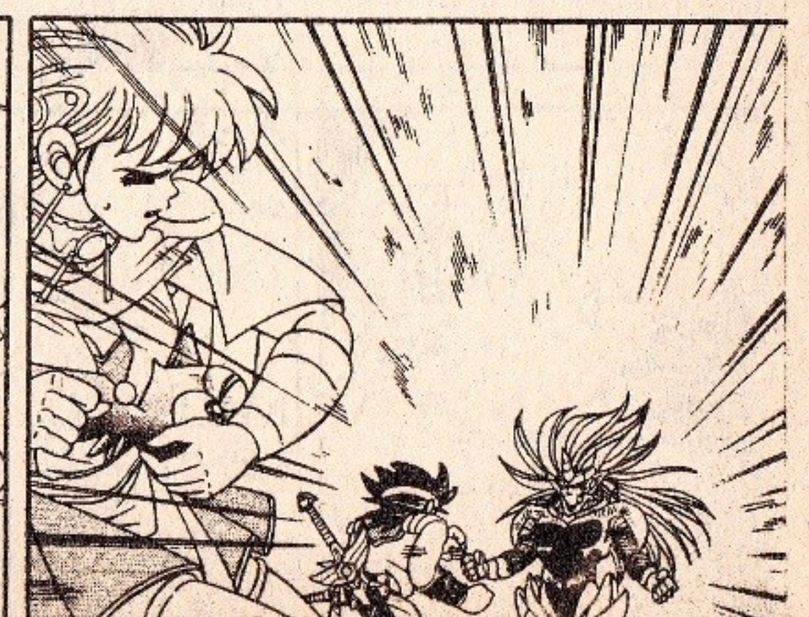

thuongmaitruongxua.vn

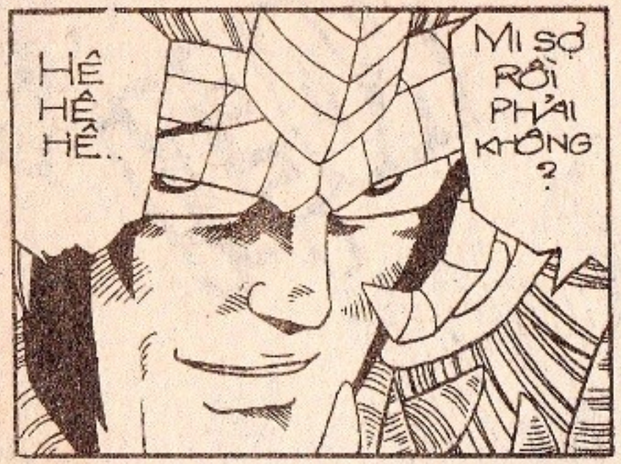

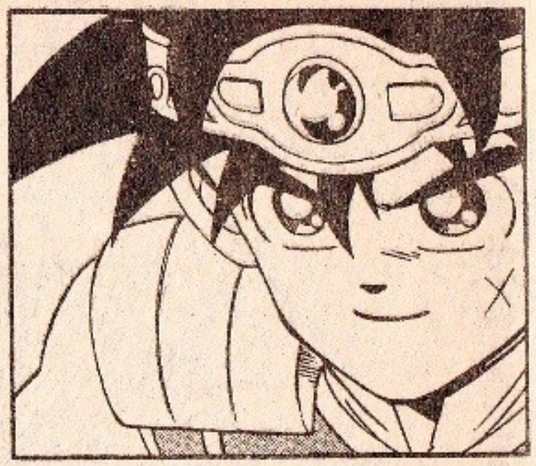

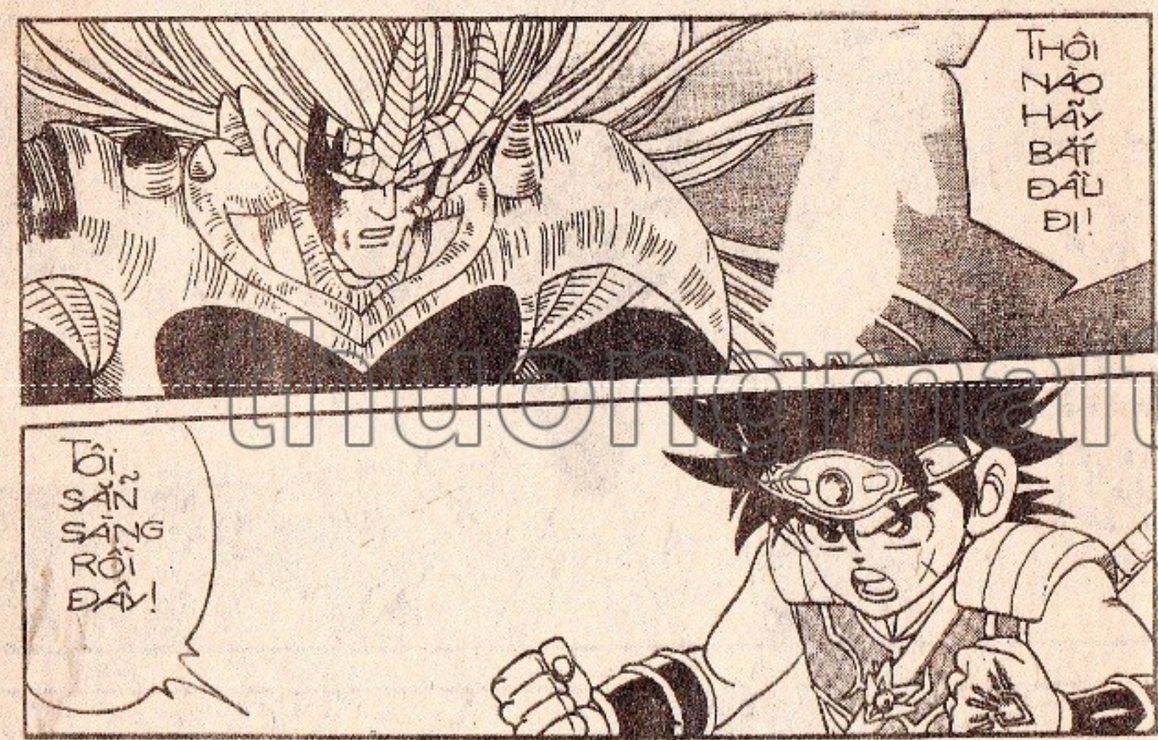

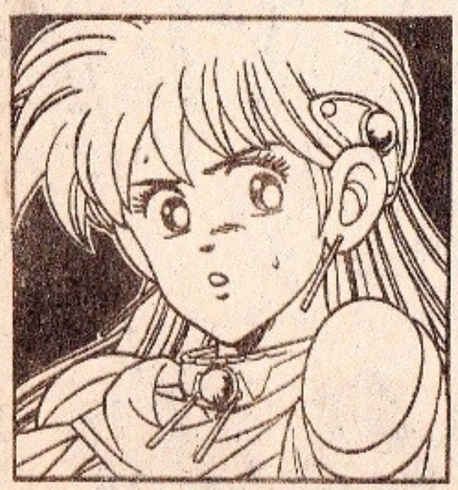

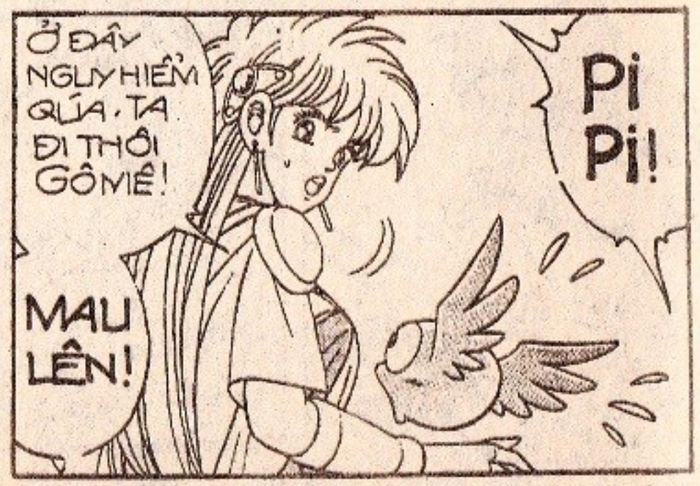

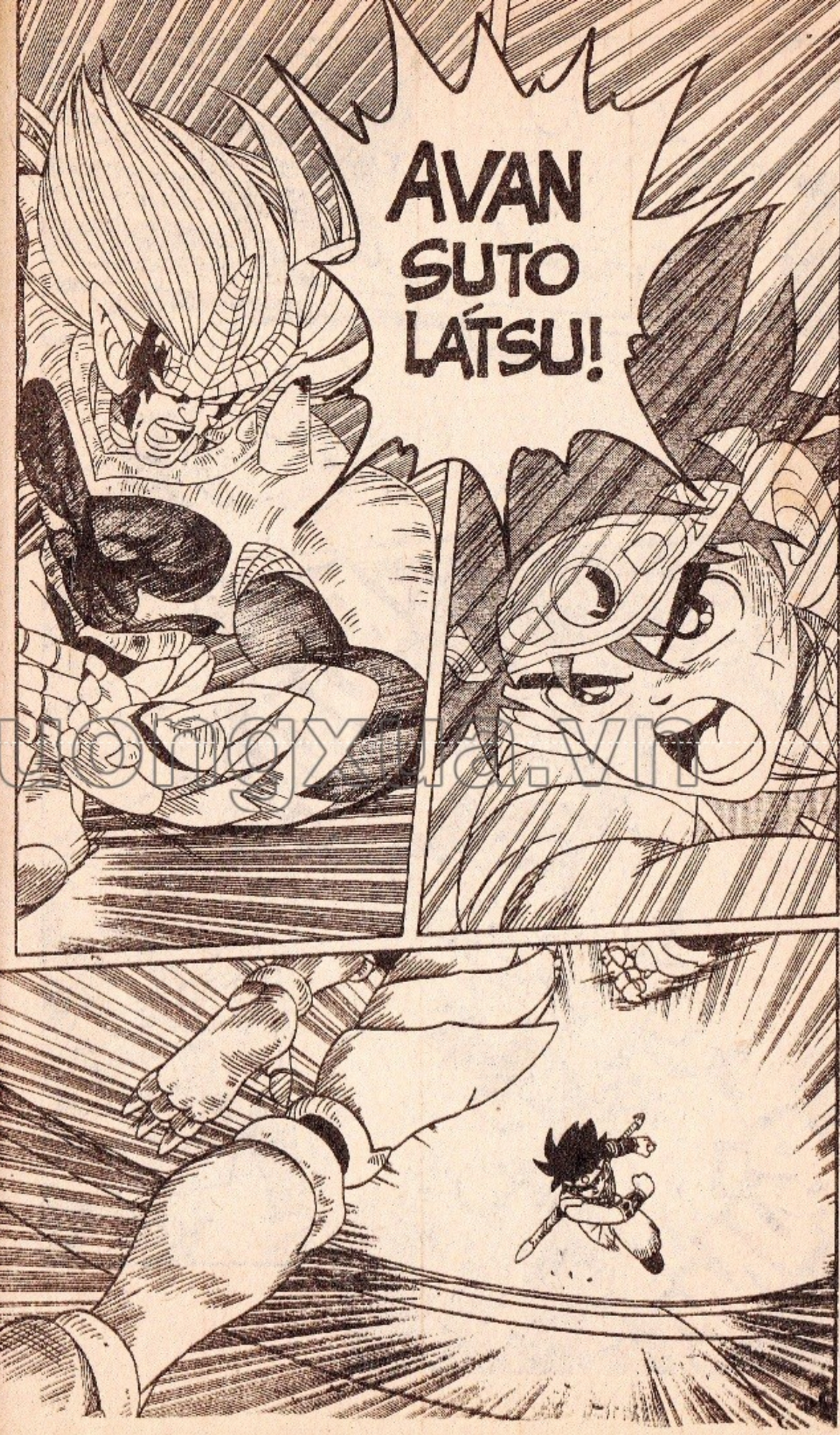

thuongmaitruongxua.vn

BUM!

BUM!

DẤU ẤN RỒNG THIÊNG

tangthuvienvuaxua.vn

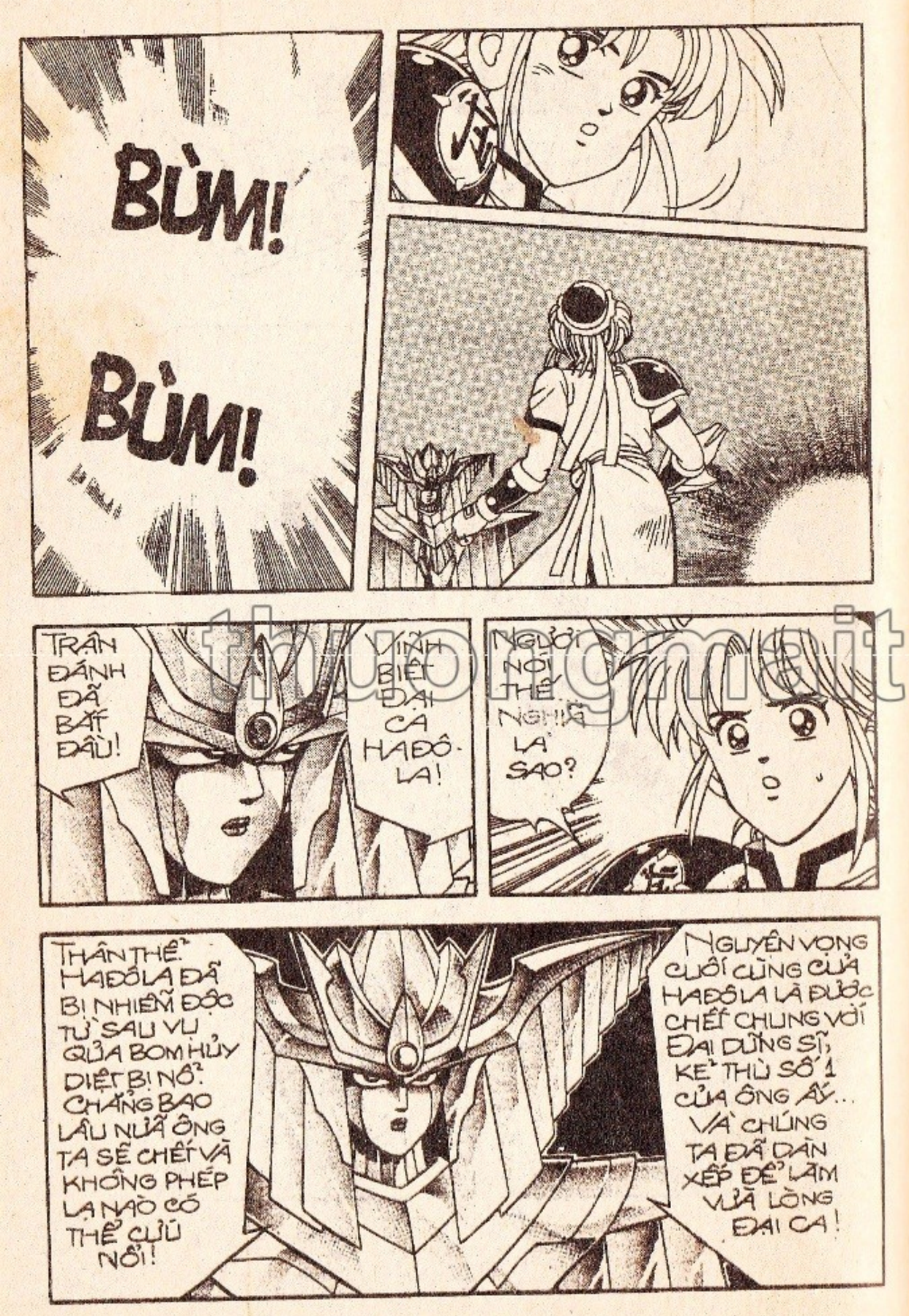

thuongmaitruongxua.vn

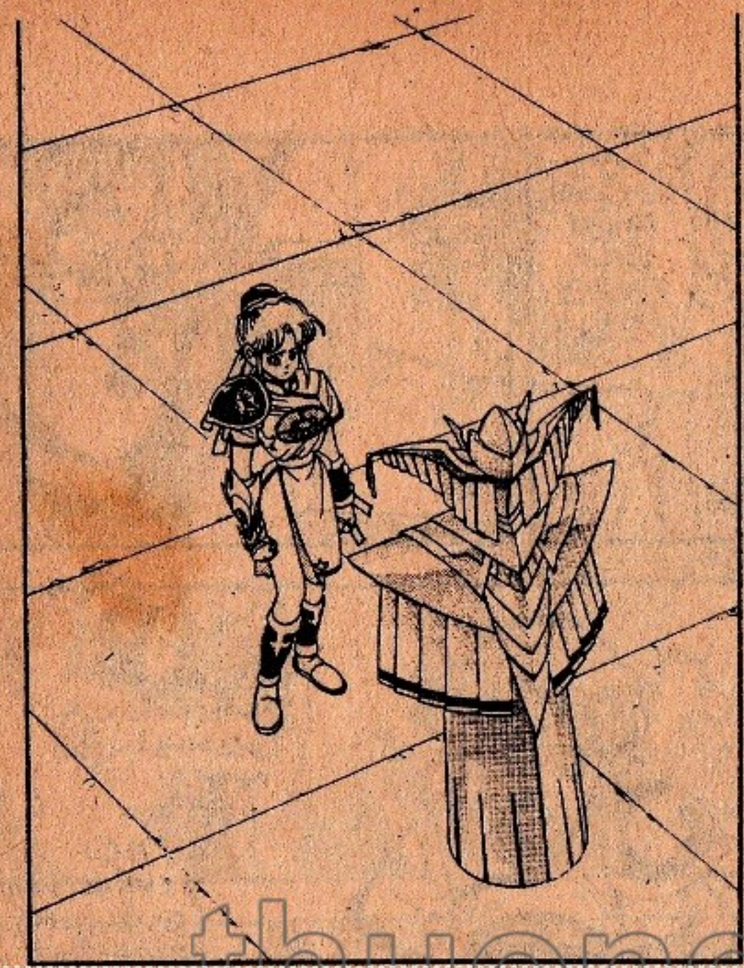

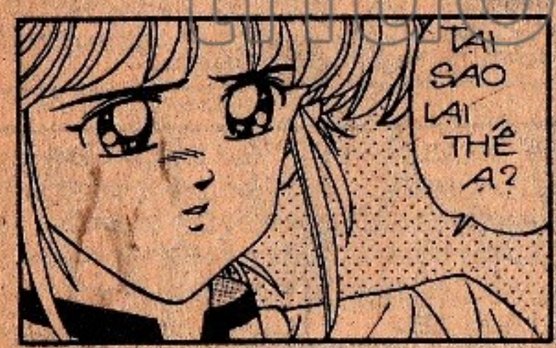

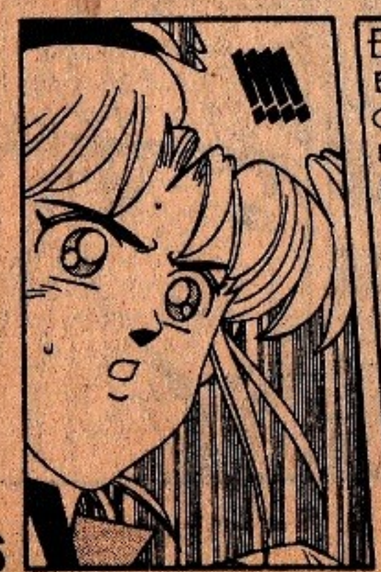

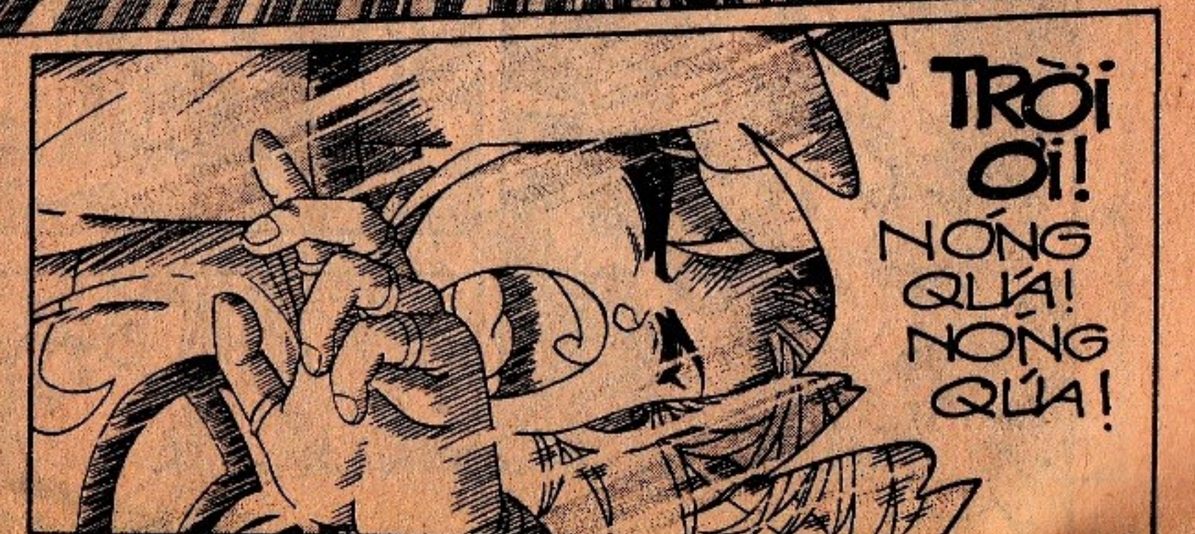

thuongmaitruongxua.vn

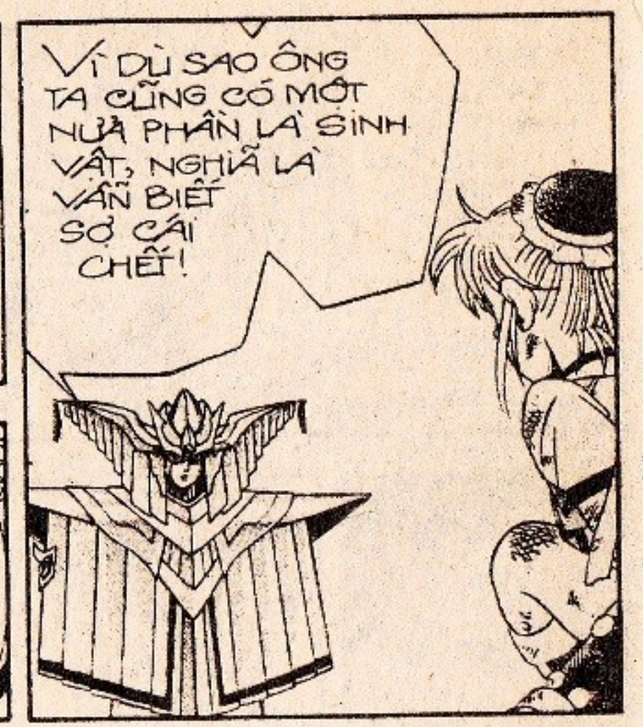

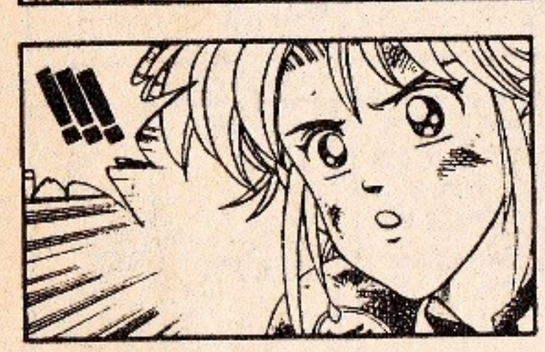

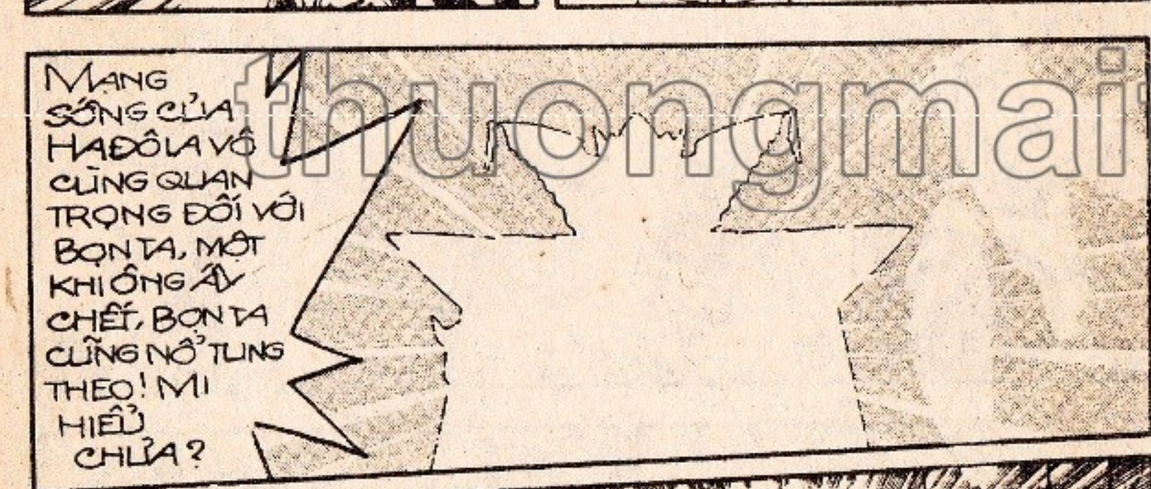

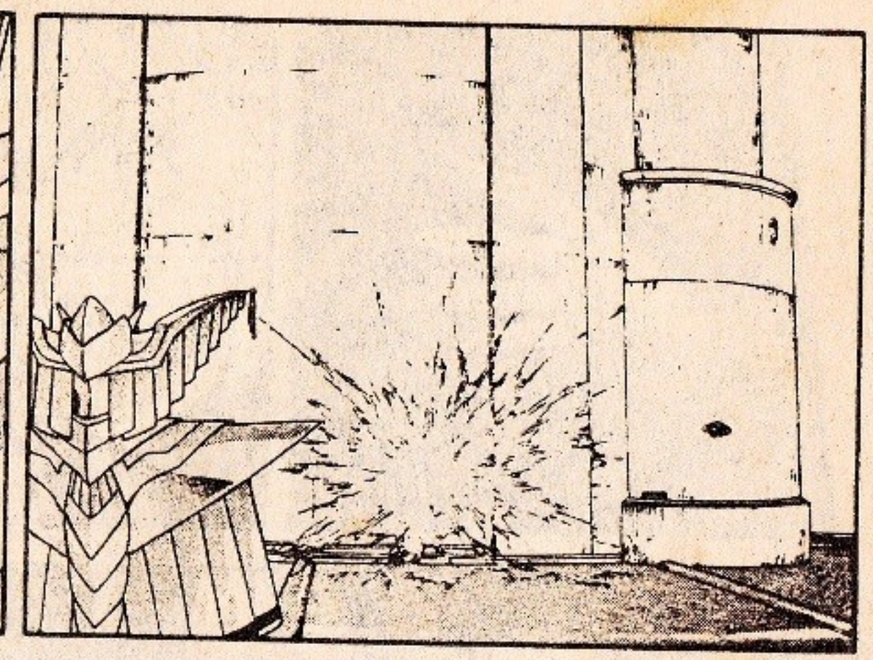

thuongmaitruongxua.vn

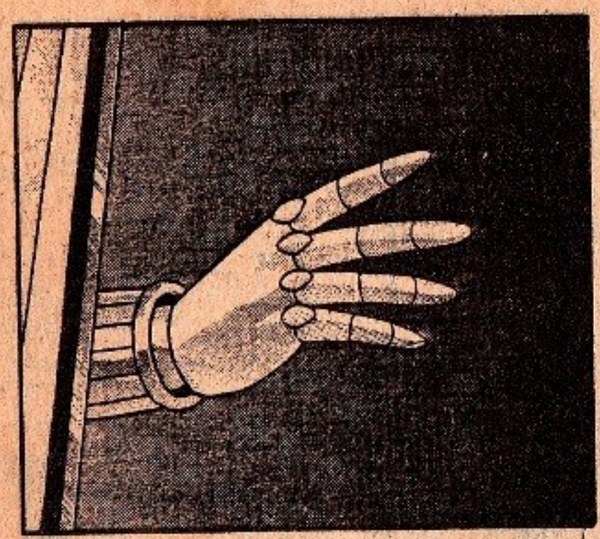

DẤU ẤN RỒNG THIÊNG

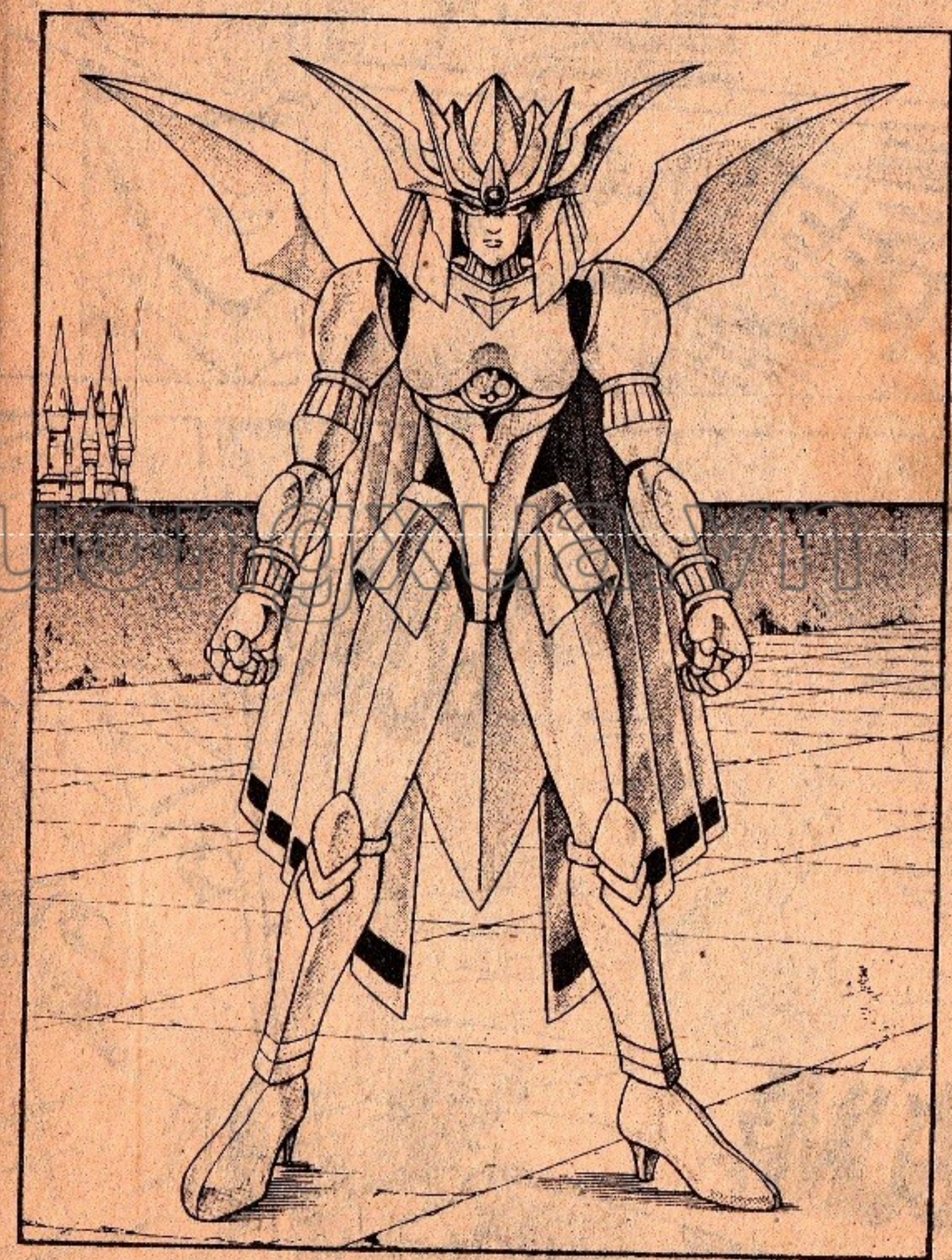

thuongmaitruongxua.vn

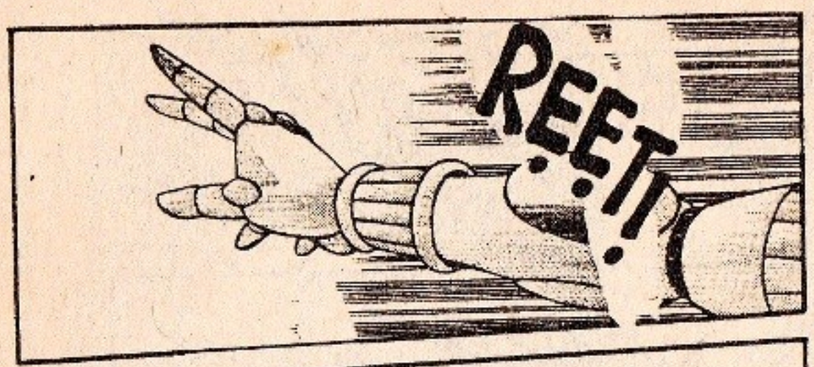

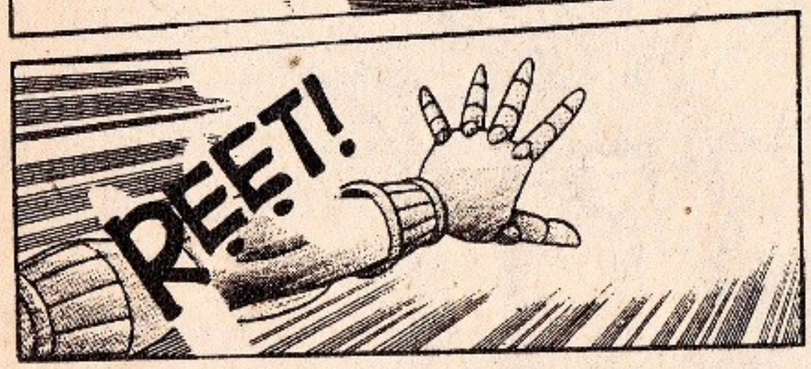

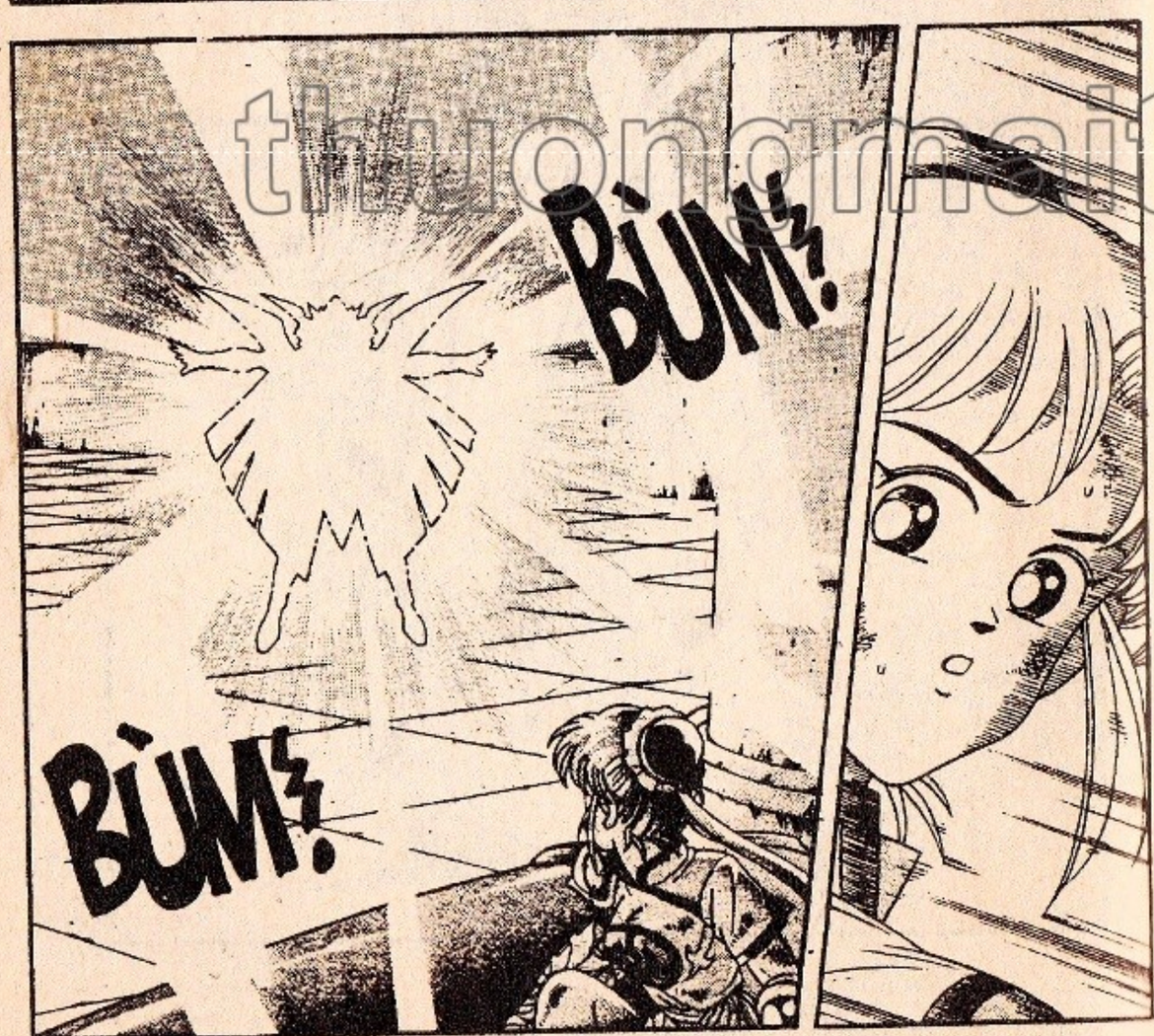

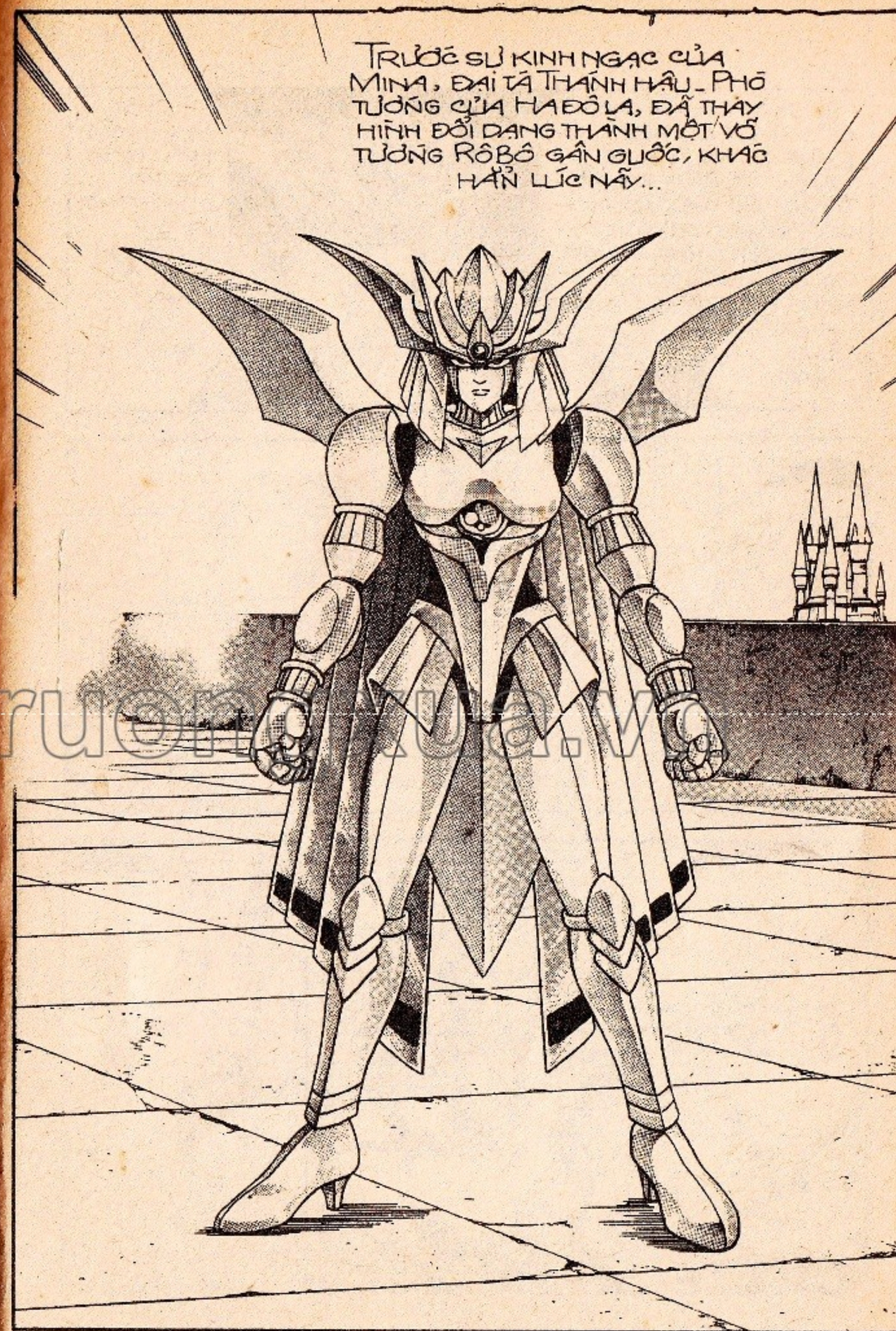

thuongmaitruong.xua.vn

NHỮNG AI TỪNG CHƠI CỜ VUA, ĐỀU BIẾT RẰNG QUÂN HẬU LÀ QUÂN CỜ LỢI HẠI NHẤT TRONG TẤT CẢ, BỞI NÓ CÓ THỂ ĐI NGANG DỌC VÀ ĐI CHÉO BÀN CỜ, LỢI THẾ ĐÓ KHIẾN NÓ CÓ KHẢ NĂNG TIÊU DIỆT BẤT KỲ AI VÀ BẤT KỲ LÚC NÀO!

MỘT KHI THÁNH HẬU NÀY RA TAY THÌ KHÔNG AI CÓ THỂ THOÁT KHỎI CÁI CHẾT THẢM KHỐC!

.....

HÃY CHÚ Ý THẦN PHÁP CỦA TA KHI DI CHUYỂN

NHANH ĐẾN NỖI MẮT THƯỜNG KHÔNG THỂ THẤY ĐƯỢC!

!!!

VÙU!

HAHAHA!.. CHẠY ĐÂU THẾ CÔ EM?

TRỜI ƠI!!

HẮN NHANH KHÔNG THỂ TƯỞNG TƯỢNG

thuongmaitruongxua.vn

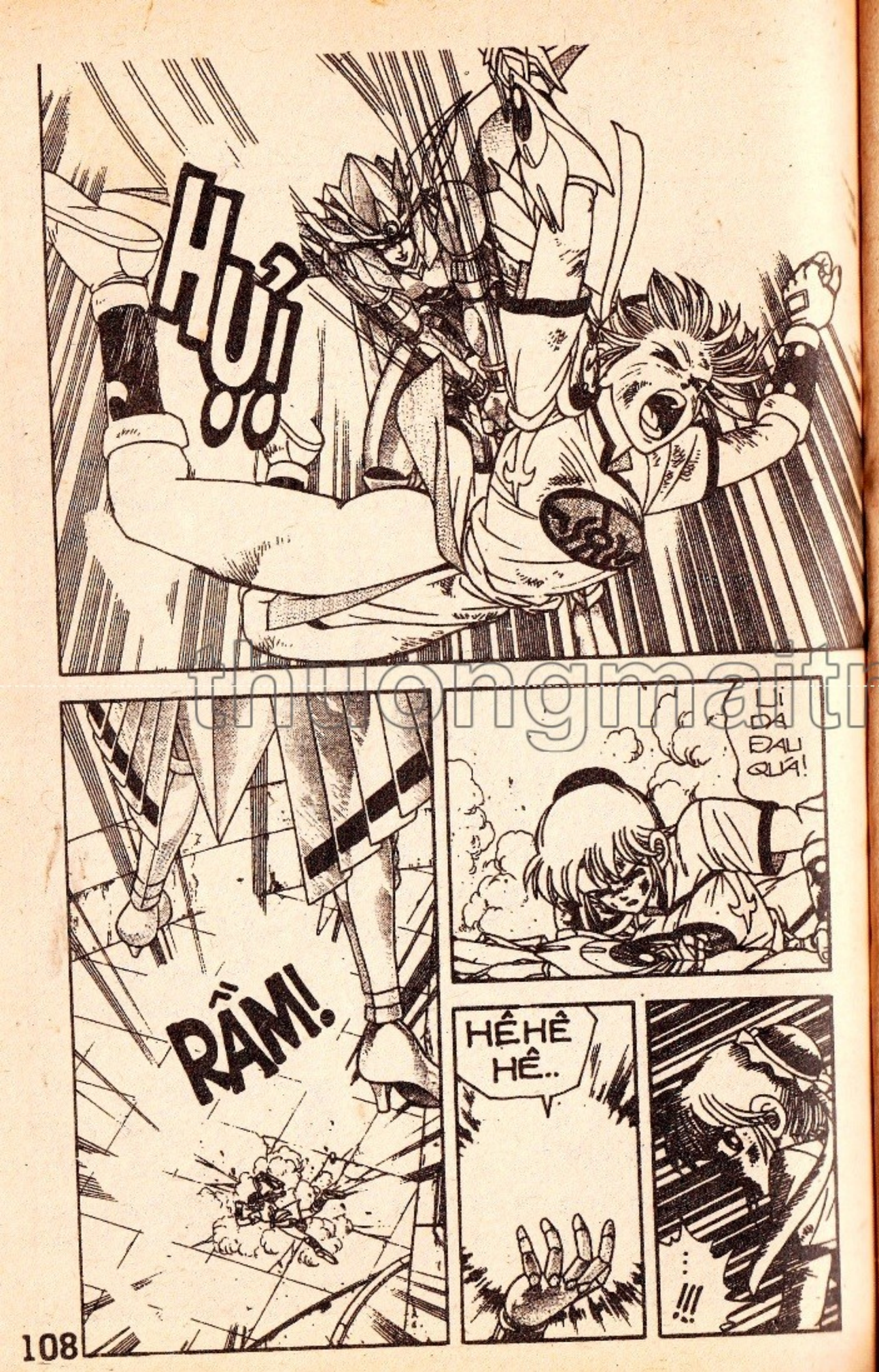

thuongmaitruongxua.vn

NÀO! CÔ EM "NÉM" THỬ XEM CÓ NGON KHÔNG NHÉ!

HẤP!

thuongmaitruongxua.vn

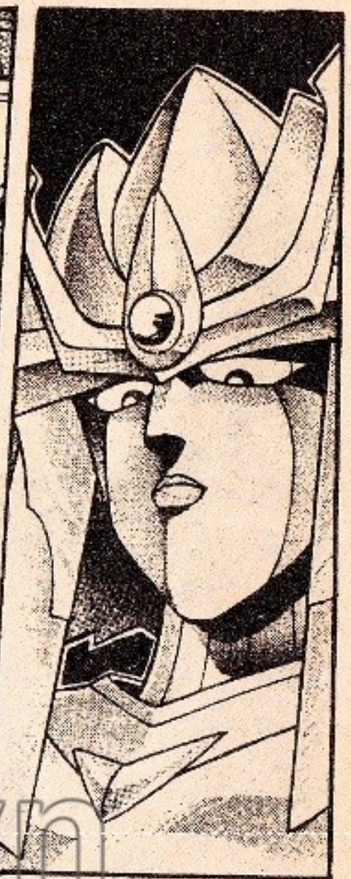

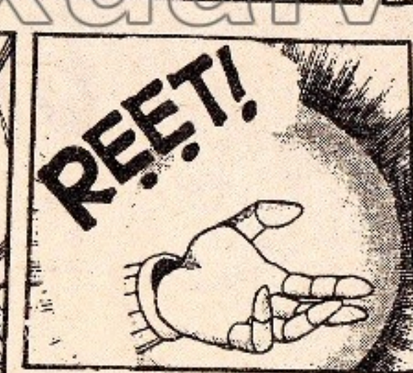

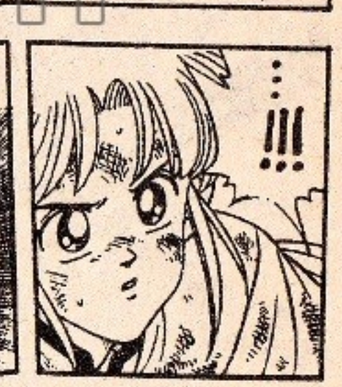

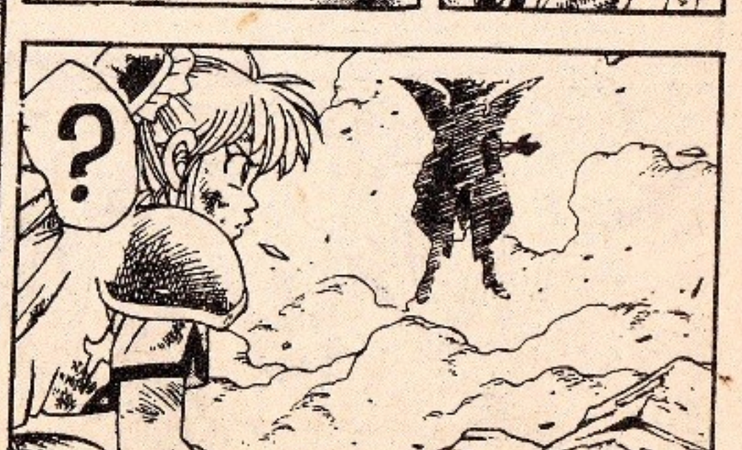

DẤU ẤN RỒNG THIÊNG

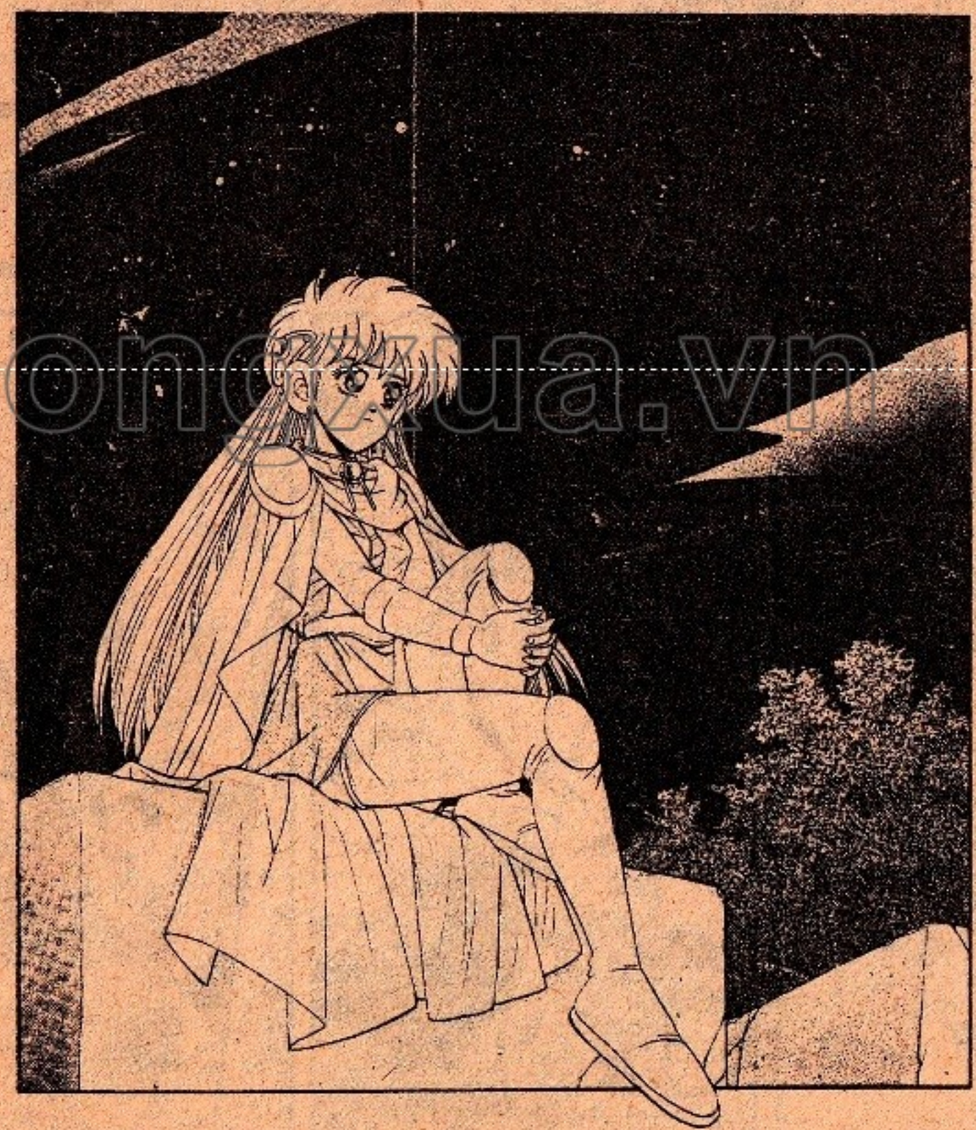

thuongmaitruongxua.vn

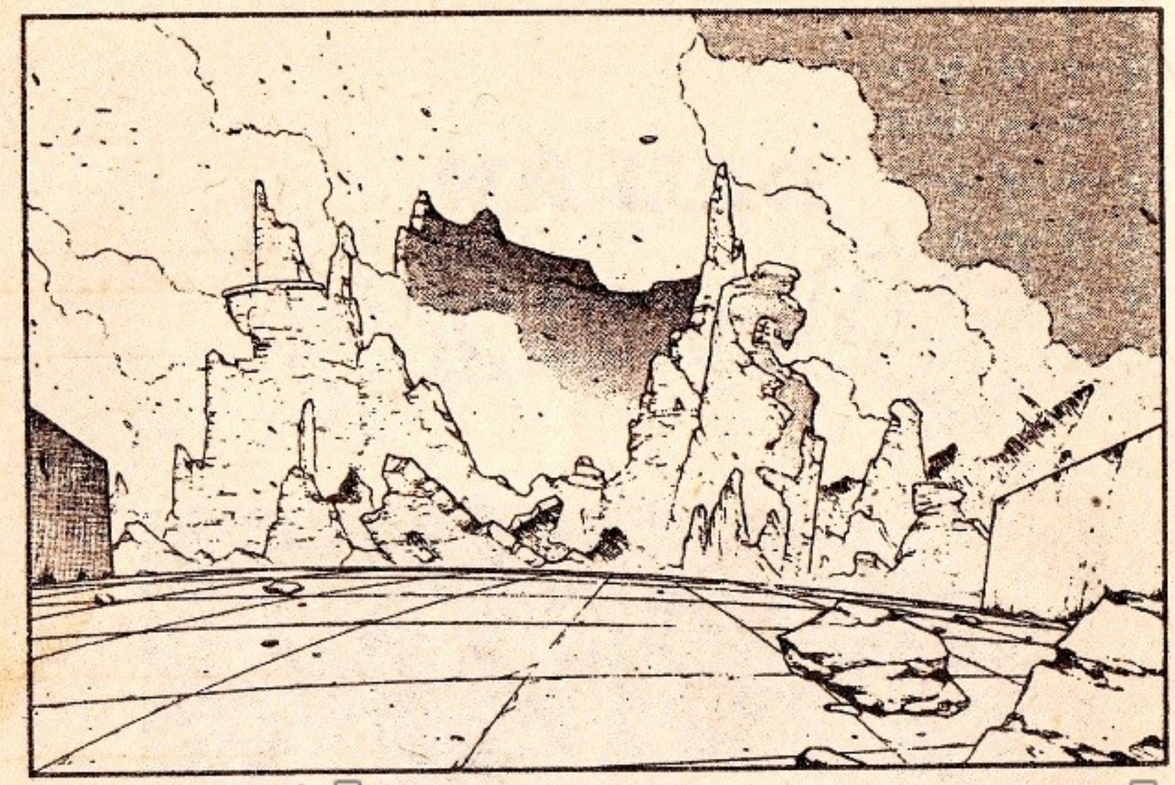

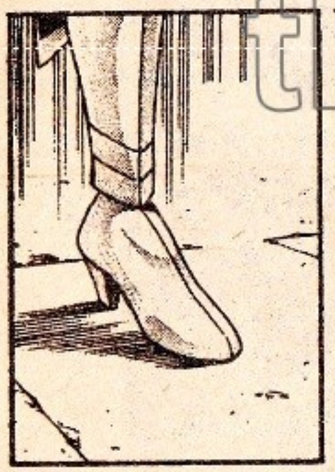

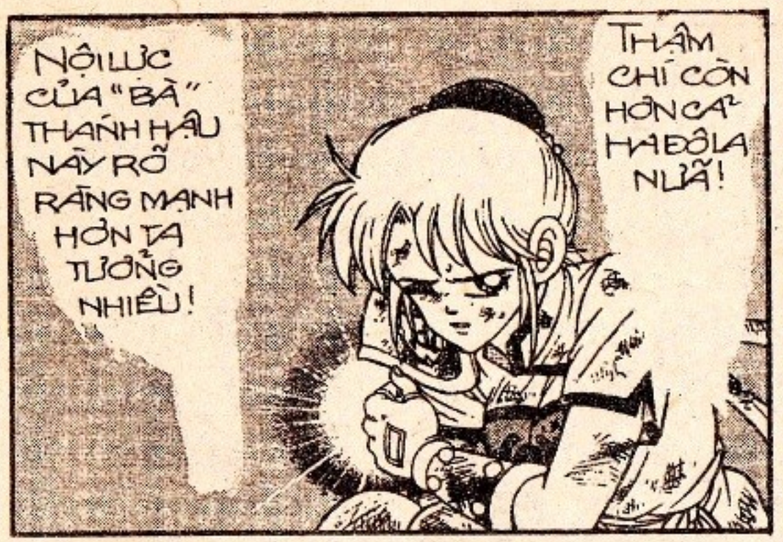

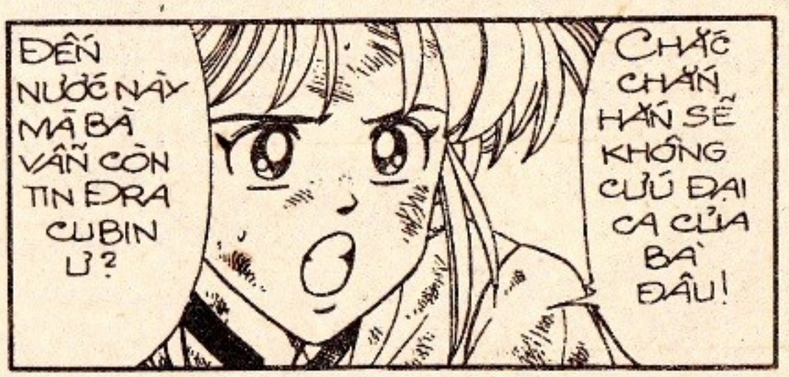

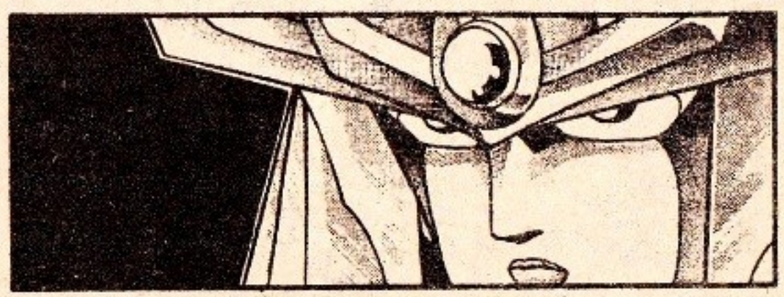

thuongmaitruongxua.vn

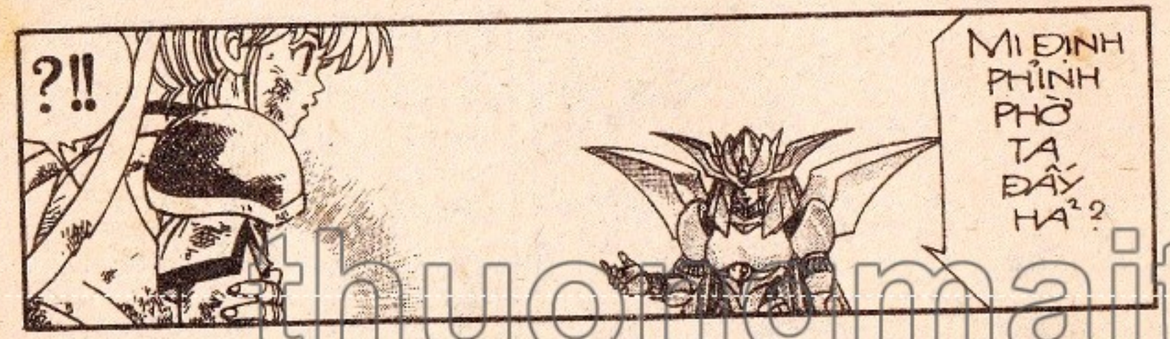

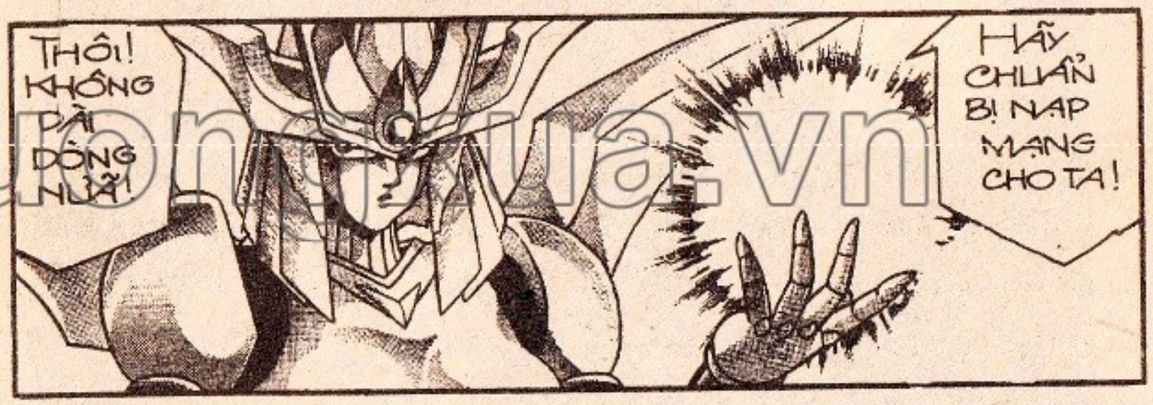

thuongmaitruongxua.vn

Hết tập 41, mời các bạn đón xem tập 42:

THẾ CỜ LẬT NGƯỢC

phát hành vào thứ Sáu tuần tới (07-11-1997)

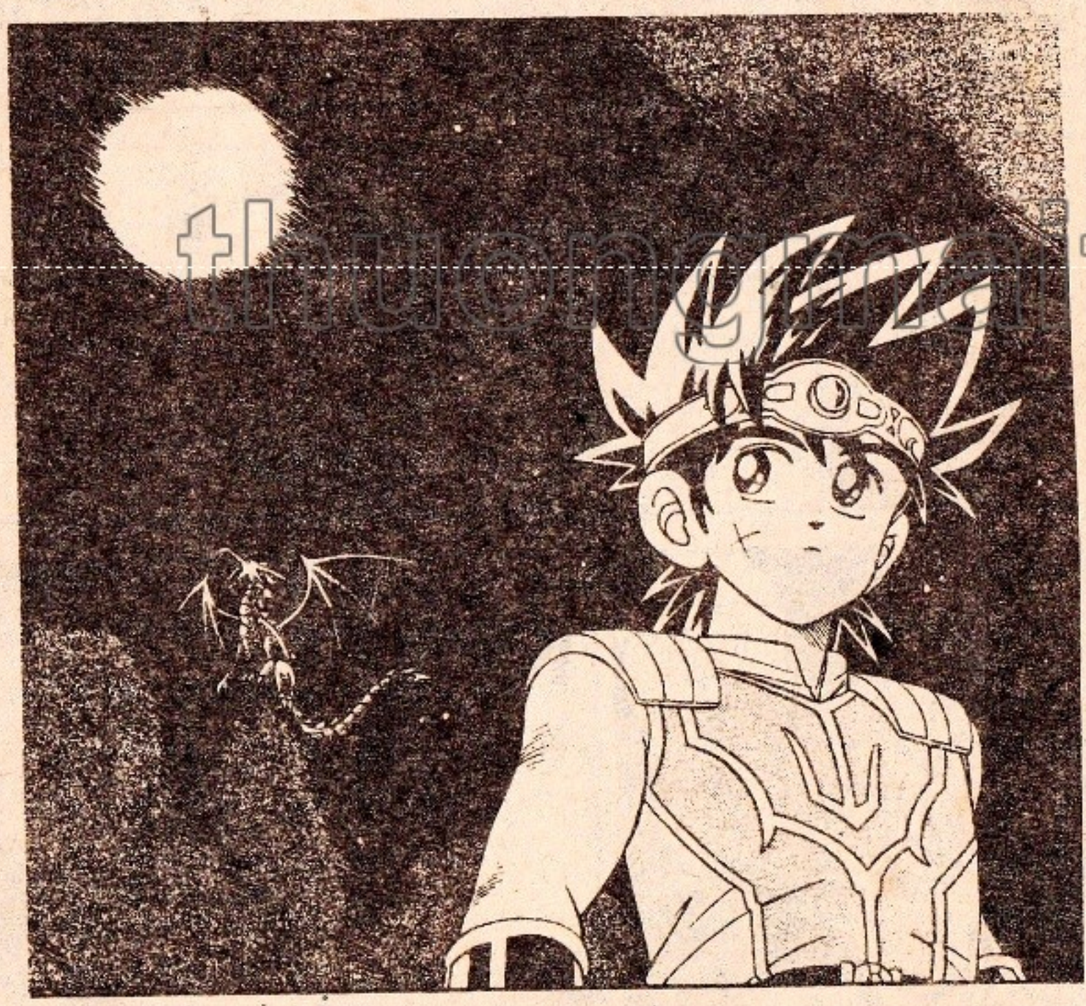

Cũng trong tuần tới,các bạn sẽ gặp lại chú nhóc **RANTARÔ** nghịch ngợm trong bộ truyện tranh vui nhộn **NINJA LOẠN THỊ** , với tập 8 mang tên:

ĐỤNG ĐỘ LỚP NINJA NỮ

phát hành vào thứ Ba,04-11-1997

truongxua.vn

■ NHÀ XUẤT BẢN KIM ĐỒNG
62 BÀ TRIỆU - HÀ NỘI - FAX : 8229085 - ĐT : 8264730 - 8255831
■ TRUNG TÂM P.H.S. MIỀN TRUNG
17 - 19 YÊN BÁI - TP. ĐÀ NẴNG - FAX : 821246 - ĐT : 821246 - 820252
■ CHI NHÁNH NXB
268 NGUYỄN ĐÌNH CHIỂU - TP. HỒ CHÍ MINH - FAX : 8231867 - ĐT : 8251447 - 8291832

■ Chịu trách nhiệm xuất bản :
NGUYỄN THẮNG VŨ
■ Biên tập :
BAN BIÊN TẬP TRANH TRUYỆN
■ Kỹ , mỹ thuật :
ĐỨC LIỄN

In 50.000 bản, khổ 11,5x17,5 cm, tại Nhà in BỘ NỘI VỤ.Số xuất bản130/ KĐB.181/ KH. 75/CXB cấp ngày 01/01/1997.Mã số: ĐV 18 In xong và nộp lưu chiểu tháng 10 - 1997.

thuongmaitruongxua.vn

LỊCH PHÁT HÀNH SÁCH ĐỊNH KỲ THÁNG 11/1997

Thứ ba 4/11	**5 SÀI GÒN** - Tập 17 - Truyện của Bùi Chí Vinh
	NINJA LOẠN THỊ - Tập 8
	TSV nhi đồng 56 : **KHO TÀNG VHTN THẾ GIỚI** - Tập 3
	TM mẫu giáo 56:**LÃO ĐÁNH CÁ VÀ CON CÁ VÀNG**-Tranh xếp hình
Thứ sáu 7/11	**DẤU ẤN RỒNG THIÊNG** - Tập 42
	TSV thiếu niên 98 : **ĐẢO HOANG** - Tập 2 Truyện của Tô Hoài
Thứ ba 11/11	**5 SÀI GÒN** - Tập 18 - Truyện của Bùi Chí Vinh
	SIÊU NHÂN LOCKE - Tập 15
	TSV nhi đồng 57: **ĐI TÌM LÒNG DŨNG CẢM** -Truyện của Văn Biển
	TM mẫu giáo 57: **NIỀM VUI CỦA BỐ** - của Đức Hậu, Thu Hà
Thứ sáu 14/11	**DẤU ẤN RỒNG THIÊNG** - Tập 43
	TSV thiếu niên 99 : **ĐẢO GIẤU VÀNG** Truyện của R.L.Xtivenxon
Thứ ba 18/11	**5 SÀI GÒN** - Tập 19 - Truyện của Bùi Chí Vinh
	NINJA LOẠN THỊ - Tập 9
	TSV nhi đồng 58 : **CON CHIM GỌI QUẢ** - Truyện của Băng Sơn
	TM mẫu giáo 58: **CHIM CÁNH CỤT TÍ HON** - Đồng thoại nước ngoài
Thứ sáu 21/11	**DẤU ẤN RỒNG THIÊNG** - Tập 44
	TSV thiếu niên 100 : **TIA NẮNG ĐẦU TIÊN** Truyện của Lê Phương Liên
Thứ ba 25/11	**5 SÀI GÒN** - Tập 20 - Truyện của Bùi Chí Vinh
	SIÊU NHÂN LOCKE - Tập 16
	TSV nhi đồng 59:**THUNG LŨNG PHƯỢNG HOÀNG**-Truyện của Vân Anh
	TM mẫu giáo 59 : **CON VÁ** - của Đức Hậu, Nguyễn Hoàng Tùng
Thứ sáu 28/11	**DẤU ẤN RỒNG THIÊNG** - Tập 45
	TSV thiếu niên 101 : **KÍNH VẠN HOA** - Tập 22 Truyện của Nguyễn Nhật Ánh

luongmaitruongxua.x

Giá : 3000đ